

# PowerPoint 2010 Basics



© 2010 Cheltenham Courseware Pty. Ltd.

All trademarks acknowledged. E&OE.

No part of this document may be copied without written permission from Cheltenham Courseware unless produced under the terms of a courseware site license agreement with Cheltenham Courseware.

All reasonable precautions have been taken in the preparation of this document, including both technical and non-technical proofing. Cheltenham Courseware and all staff assume no responsibility for any errors or omissions. No warranties are made, expressed or implied with regard to these notes. Cheltenham Courseware shall not be responsible for any direct, incidental or consequential damages arising from the use of any material contained in this document. If you find any errors in these training modules, please inform Cheltenham Courseware. Whilst every effort is made to eradicate typing or technical mistakes, we apologize for any errors you may detect. All courses are updated on a regular basis, so your feedback is both valued by us and will help us to maintain the highest possible standards.

**Sample versions of courseware from Cheltenham Courseware**

(Normally supplied in Adobe Acrobat format): If the version of courseware that you are viewing is marked as NOT FOR TRAINING, SAMPLE, or similar, then it cannot be used as part of a training course, and is made available purely for content and style review. This is to give you the opportunity to preview our courseware, prior to making a purchasing decision. Sample versions may not be re-sold to a third party.

**For current license information**

This document may only be used under the terms of the license agreement from Cheltenham Courseware. Cheltenham Courseware reserves the right to alter the licensing conditions at any time, without prior notice. Please see the site license agreement available at: [www.cheltenhamcourseware.com.au/agreement](http://www.cheltenhamcourseware.com.au/agreement)

**Contact Information****Australia / Asia Pacific / Europe (ex. UK / Ireland) / Rest of the World**

Email: [info@cheltenhamcourseware.com.au](mailto:info@cheltenhamcourseware.com.au)

Web: [www.cheltenhamcourseware.com.au](http://www.cheltenhamcourseware.com.au)

**USA / Canada**

Email: [info@cheltenhamcourseware.com](mailto:info@cheltenhamcourseware.com)

Web: [www.cheltenhamcourseware.com](http://www.cheltenhamcourseware.com)

**UK / Ireland**

Email: [info@cctglobal.com](mailto:info@cctglobal.com)

Web: [www.cctglobal.com](http://www.cctglobal.com)



<b>TUTOR SETUP INFORMATION</b>	<b>7</b>
<b>USING POWERPOINT 2010</b>	<b>8</b>
OPENING POWERPOINT 2010	8
OPENING A PRESENTATION	9
NAVIGATING BETWEEN SLIDES	11
USING THE ZOOM TOOL	12
CHANGING POWERPOINT VIEWS	12
USING HELP	14
SEARCHING FOR HELP	16
USING THE HELP TABLE OF CONTENTS	18
SAVING A PRESENTATION	20
CLOSING A PRESENTATION	20
CLOSING POWERPOINT	21
OPENING MULTIPLE PRESENTATIONS	21
SWITCHING BETWEEN MULTIPLE PRESENTATIONS	21
<b>CREATING A PRESENTATION</b>	<b>23</b>
CREATING A NEW PRESENTATION	23
INSERTING A NEW SLIDE	25
RECOMMENDED TECHNIQUES WHEN CREATING SLIDE CONTENT	30
UNDO AND REDO	30
SAVING A PRESENTATION	30
SAVING A PRESENTATION USING A DIFFERENT NAME	33
<b>MANIPULATING SLIDES</b>	<b>35</b>
INSERTING SLIDES WITH A PARTICULAR SLIDE LAYOUT	35
MODIFYING THE SLIDE LAYOUT	37
CHANGING THE BACKGROUND COLOR ON THE ACTIVE SLIDE	39
CHANGING BACKGROUND COLOR ON ALL THE SLIDES WITHIN A PRESENTATION	42
<b>THEMES</b>	<b>45</b>
APPLYING A THEME TO A PRESENTATION	45
MODIFYING THE THEME COLORS	46
MODIFYING THE THEME FONTS	47
<b>TEXT BOXES (PLACEHOLDERS)</b>	<b>49</b>
EDITING TEXT BOXES (PLACEHOLDERS)	49
RESIZING A TEXT BOX (PLACEHOLDER)	50
MOVING A TEXT BOX (PLACEHOLDER)	50
<b>MANIPULATING TEXT</b>	<b>52</b>
SELECTING TEXT	52
MOVING TEXT WITHIN A SLIDE	53
MOVING TEXT BETWEEN SLIDES WITHIN A PRESENTATION OR BETWEEN PRESENTATIONS	53
COPYING TEXT WITHIN A SLIDE	54
COPYING TEXT BETWEEN SLIDES WITHIN A PRESENTATION OR BETWEEN PRESENTATIONS	54
DELETING TEXT	54
USING FIND	54
USING REPLACE	55
<b>FONT FORMATTING</b>	<b>57</b>
FONT FORMATTING OPTIONS	57
CHANGING THE FONT TYPE	57

CHANGING FONT SIZE .....	58
INCREASING OR DECREASING THE FONT SIZE .....	59
BOLD, ITALIC OR UNDERLINE FORMATTING .....	59
STRIKETHROUGH EFFECTS .....	60
SHADOW EFFECTS .....	60
CHARACTER SPACING .....	60
CHANGING CASE .....	61
FONT COLOR .....	62
CLEARING ALL TEXT FORMATTING .....	62
<b>PARAGRAPH FORMATTING .....</b>	<b>63</b>
TEXT ALIGNMENT .....	63
COLUMNS .....	63
MODIFYING BULLET POINT FORMATTING .....	65
USING NUMBERING INSTEAD OF BULLET POINTS .....	66
CHANGING THE LIST LEVEL .....	67
INDENTING BULLETED TEXT .....	68
LINE SPACING VS. PARAGRAPH SPACING .....	71
LINE SPACING .....	71
PARAGRAPH SPACING .....	72
USING OUTLINE VIEW .....	74
POWERPOINT PRESENTER NOTES .....	75
TEXT DIRECTION .....	76
TEXT ALIGNMENT WITHIN A TEXT BOX (PLACEHOLDER) .....	77
TEXT AUTOFIT .....	79
USING THE FORMAT PAINTER .....	82
<b>TABLES .....</b>	<b>84</b>
TABLE SELECTION TECHNIQUES .....	84
COLUMN SELECTION .....	84
ROW SELECTION .....	85
ENTIRE TABLE SELECTION .....	85
CREATING A TABLE .....	86
APPLYING A STYLE TO A TABLE .....	88
CELL BACKGROUND SHADING .....	89
APPLYING TABLE EFFECTS .....	90
ADDING 'QUICK STYLES' TO SELECTED TEXT .....	92
APPLYING BORDERS TO CELLS .....	92
DELETING ROWS OR COLUMNS .....	93
INSERTING ROWS OR COLUMNS .....	94
MODIFYING COLUMN WIDTH AND ROW HEIGHT .....	96
DISTRIBUTING ROWS AND COLUMNS .....	97
<b>GRAPHICS .....</b>	<b>99</b>
SELECTING AN ILLUSTRATION .....	99
MOVING AN ILLUSTRATION .....	100
COPYING AN ILLUSTRATION .....	100
DELETING AN ILLUSTRATION .....	100
RESIZING AN ILLUSTRATION .....	101
STRETCHING AN ILLUSTRATION .....	101
COPYING ILLUSTRATIONS BETWEEN PRESENTATIONS .....	102
MOVING ILLUSTRATIONS BETWEEN PRESENTATIONS .....	102
INSERTING ILLUSTRATIONS WITHIN POWERPOINT .....	102
INSERTING PICTURES .....	103
INSERTING CLIP ART .....	106
INSERTING SHAPES .....	108



INSERTING TEXT INTO A SHAPE .....	110
INSERTING PERFECT CIRCLES OR PERFECT SQUARES .....	111
INSERTING A LINE .....	112
INSERTING A FREE DRAWN LINE .....	113
INSERTING AN ARROW .....	114
INSERTING A TEXT BOX .....	115
INSERTING SMARTART .....	115
<b>MANIPULATING GRAPHICS.....</b>	<b>119</b>
FORMATTING THE SHAPE BACKGROUND FILL COLOR STYLE .....	119
FORMATTING THE SHAPE LINE WEIGHT AND STYLE .....	121
FORMATTING THE SHAPE LINE COLOR .....	122
APPLYING A SHADOW TO AN ILLUSTRATION .....	123
MODIFYING ARROW LINE SHAPES AND SIZE .....	125
ROTATING OR FLIPPING AN ILLUSTRATION .....	126
ROTATING ILLUSTRATIONS BY DRAGGING WITH THE MOUSE .....	128
LAYERING ILLUSTRATIONS TO THE FRONT OR BACK .....	128
ALIGNING GRAPHICS RELATIVE TO EACH OTHER OR RELATIVE TO THE SLIDE .....	130
ALIGNING SHAPES RELATIVE TO THE LEFT OF A SLIDE .....	132
ALIGNING SHAPES RELATIVE TO THE CENTRE OF A SLIDE .....	133
ALIGNING SHAPES RELATIVE TO THE RIGHT OF A SLIDE .....	135
ALIGNING SHAPES RELATIVE TO THE TOP OF A SLIDE .....	136
ALIGNING SHAPES RELATIVE TO THE BOTTOM OF A SLIDE .....	137
GROUPING AND UNGROUPING OBJECTS .....	138
<b>CHARTS .....</b>	<b>141</b>
INSERTING CHARTS .....	141
CHANGING THE CHART TYPE .....	144
CHANGING THE BACKGROUND COLOR IN THE CHART .....	147
CHANGING THE COLUMN, BAR, LINE OR PIE SLICE COLORS IN THE CHART .....	150
CHART TITLE MANIPULATION .....	158
ADDING DATA LABELS TO A CHART .....	160
<b>ORGANIZATION CHARTS .....</b>	<b>166</b>
WHAT IS AN ORGANIZATION CHART? .....	166
CREATING AN ORGANIZATION CHART .....	166
ADDING LABELS TO ITEMS WITHIN AN ORGANIZATION CHART .....	168
ADDING A CO-WORKER TO AN ORGANIZATION CHART .....	169
ADDING A SUBORDINATES WITHIN AN ORGANIZATION CHART .....	170
ADDING A MANAGER WITHIN AN ORGANIZATION CHART .....	172
REMOVING AN ITEM FROM AN ORGANIZATION CHART .....	173
CHANGING THE HIERARCHICAL STRUCTURE OF AN ORGANIZATION CHART .....	173
<b>MANIPULATING SLIDES .....</b>	<b>178</b>
MOVING SLIDES WITHIN A PRESENTATION OR BETWEEN PRESENTATIONS .....	178
COPYING SLIDES WITHIN A PRESENTATION .....	178
DELETING A SLIDE OR SLIDES .....	179
COPYING SLIDES BETWEEN PRESENTATIONS .....	179
MOVING SLIDES BETWEEN PRESENTATIONS .....	179
<b>SLIDE MASTERS.....</b>	<b>181</b>
WHAT IS A SLIDE MASTER? .....	181
INSERTING A PICTURE (CLIPART) INTO A MASTER SLIDE .....	181
INSERTING AN IMAGE (FROM A FILE) INTO A MASTER SLIDE .....	185
INSERTING A SHAPE INTO A MASTER SLIDE .....	188

---

REMOVING A GRAPHIC FROM A MASTER SLIDE .....	189
CREATING A FOOTER .....	190
AUTOMATIC SLIDE NUMBERING .....	192
INSERTING DATES INTO THE FOOTER .....	192
<b>SLIDE SHOWS.....</b>	<b>195</b>
RUNNING A SLIDE SHOW.....	195
ADDING SLIDE SHOW TRANSITION EFFECTS .....	196
REMOVING TRANSITION EFFECTS .....	197
ADDING SLIDE SHOW ANIMATION EFFECTS .....	198
MODIFYING SLIDE SHOW ANIMATION EFFECTS .....	205
REMOVING ANIMATION EFFECTS .....	206
HIDING SLIDES.....	208
DISPLAYING HIDDEN SLIDES WITHIN A SLIDE SHOW.....	209
<b>PRINTING AND PROOFING .....</b>	<b>211</b>
SPELL-CHECKING .....	211
USING PORTRAIT OR LANDSCAPE SLIDE ORIENTATION.....	211
SELECTING YOUR OUTPUT FORMAT .....	212
VISUALLY INSPECT EACH SLIDE BEFORE PRINTING .....	213
PRINTING OPTIONS.....	214
SETTING THE NUMBER OF COPIES TO PRINT.....	215
SELECTING A DIFFERENT PRINTER .....	215
PRINTING SELECTED SLIDES .....	216
SETTING THE NUMBER OF SLIDES PER PAGE TO BE PRINTED .....	217
SINGLE OR DOUBLE SIDED (DUPLEX) PRINTING .....	218
TO PRINT A PRESENTATION.....	218
<b>CUSTOMIZING AND COMPATIBILITY ISSUES.....</b>	<b>219</b>
MODIFYING POWERPOINT OPTIONS .....	219
COMPATIBILITY ISSUES WHEN SAVING A PRESENTATION.....	224
OTHER FILE TYPES YOU CAN USE WHEN SAVING A PRESENTATION .....	227
SAVING A PRESENTATION AS A TEMPLATE.....	230
CREATING A NEW PRESENTATION BASED ON A CUSTOMIZED TEMPLATE .....	231
MINIMIZING THE RIBBON.....	233

## Tutor Setup Information

- Copy the sample files folder, **PowerPoint 2010 Basics** to the **Documents** folder on the PC.
- At the end of the course, remove all files modified or created during the course, prior to re-running the course.
- At the end of the course, reset all program and operating system defaults that may have been modified during the course, prior to re-running the course.

# Using PowerPoint 2010

## Opening PowerPoint 2010

- Click on the **Start** button (bottom-left of your screen). From the popup menu displayed click on **All Programs**.

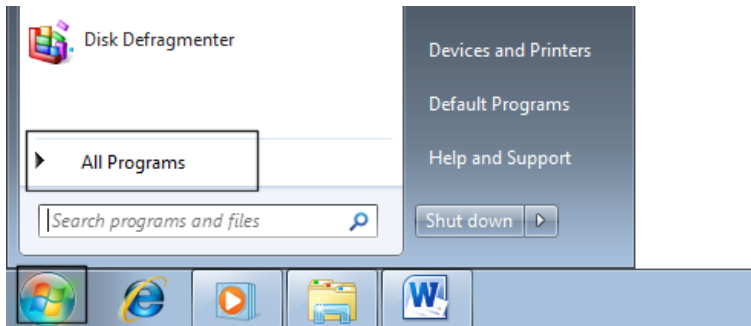

- Click on a submenu option called **Microsoft Office**.

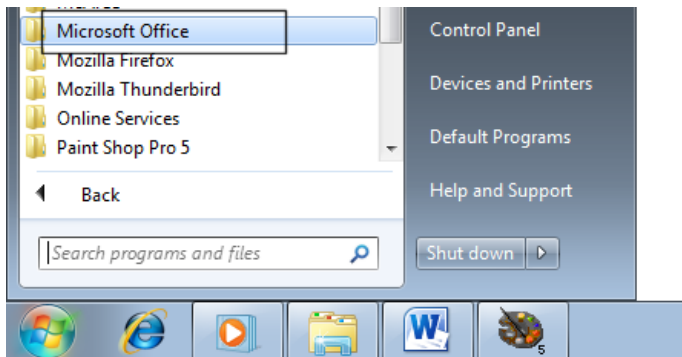

- Finally click on **Microsoft PowerPoint 2010**.

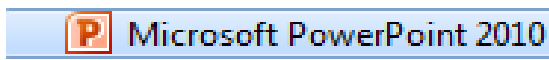

**NOTE:** The location of the PowerPoint option may vary slightly from one computer to another, but with a little searching around you should be able to find it!

- Clicking on the **PowerPoint** option will load the PowerPoint program from your hard disk into your computer memory (RAM – Random Access Memory). Your screen will look something like this.

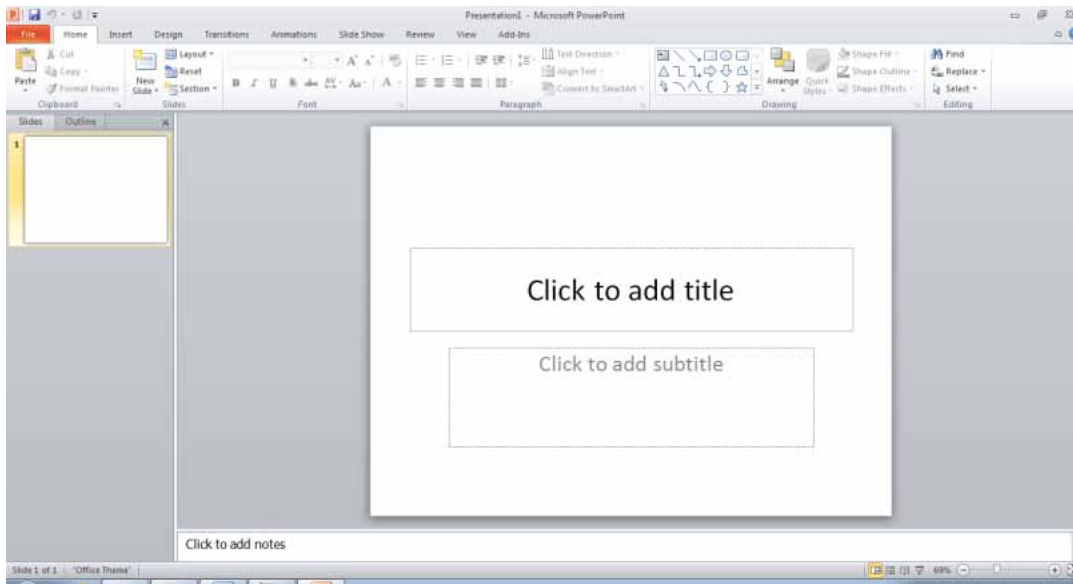

## Opening a presentation

- To open a file, click on the **File Tab** (top-left of your screen).

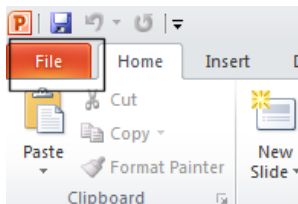

- From the drop down list displayed, select the **Open** command.

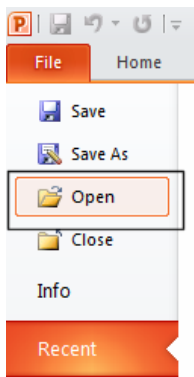

**TIP:** A shortcut to open a file is **Ctrl+O**.

You will see the **Open** dialog box displayed. Normally it will display the contents of a folder called **Documents** or **My Documents**.

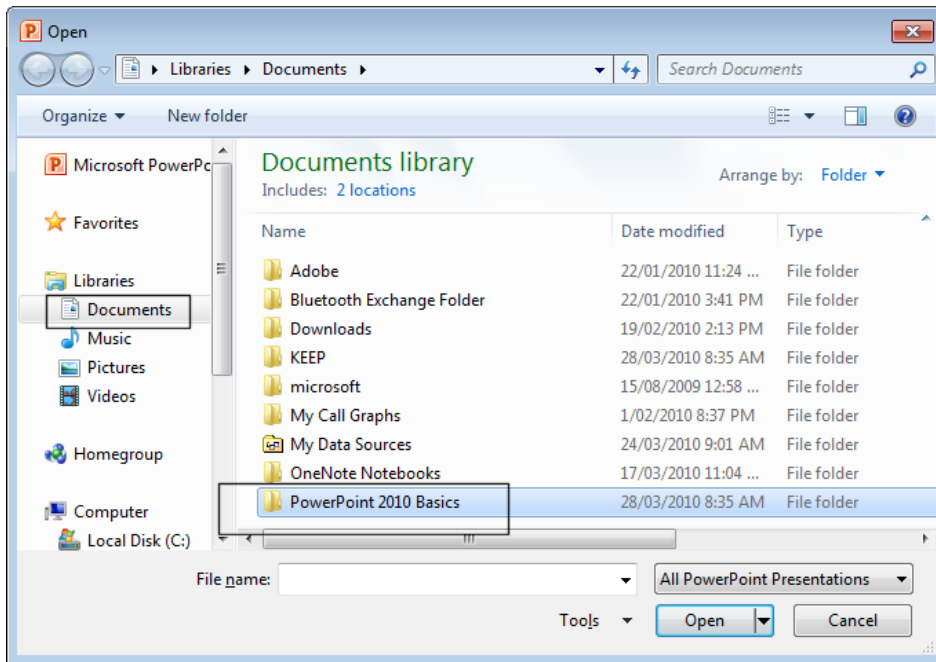

- You need to navigate to the folder containing your sample workbook files, called **PowerPoint 2010 Basics**. By default the contents of the **Documents** folder is displayed. Within the right section of the **Open** dialog box, you should see a folder called **PowerPoint 2010 Basics**. You may have to scroll down the file list to see this folder.
- Double click on the **PowerPoint 2010 Basics** folder and you will see the contents of this folder listed within the dialog box.

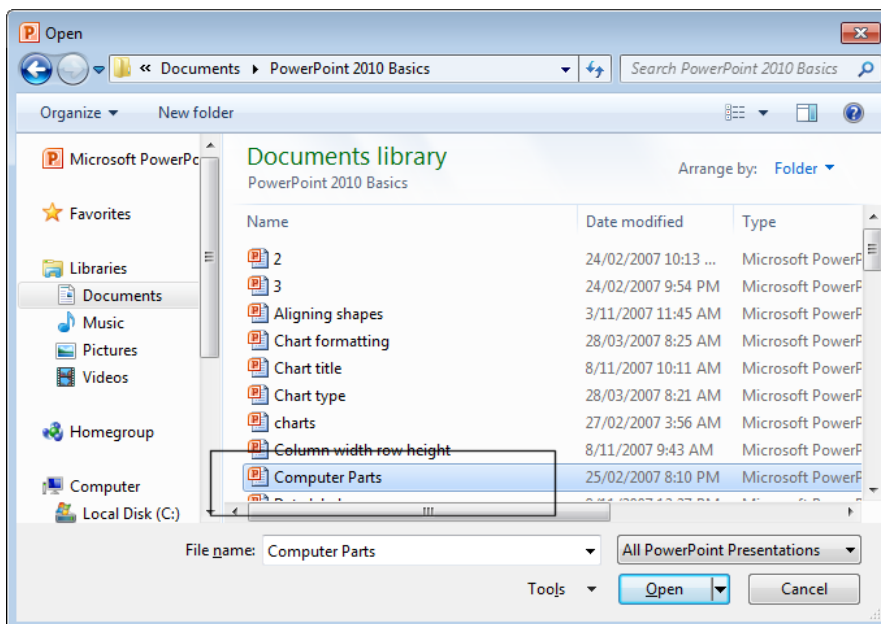

- Select a file called **Computer Parts** by clicking on the filename.

- To open the file either click on the **Open** button at the bottom-right of the **Open** dialog box or double-click on the filename. Your screen should now look like this.

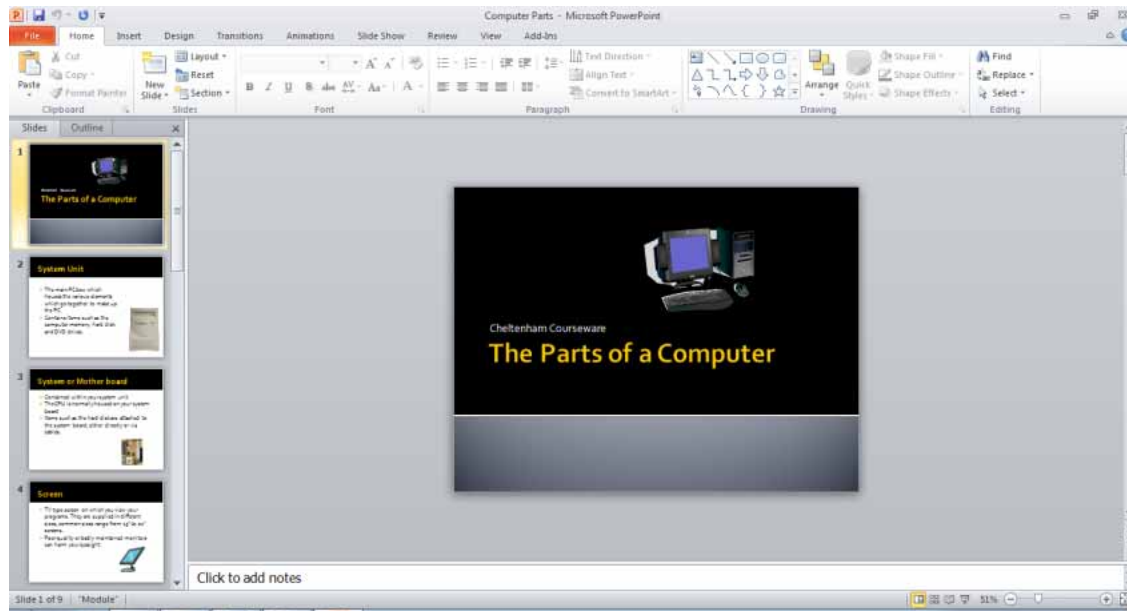

## Navigating between slides

- To move to the next slide press the **Page Down** key. Press the **Page Up** key to display the previous slide.

If you prefer using the mouse click on the **Next Slide** or **Previous Slide** controls located at the bottom of the vertical scroll bar.

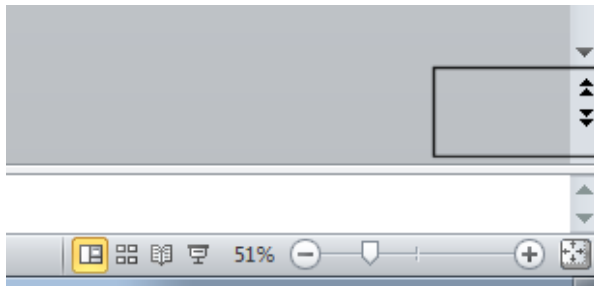

- To display a particular slide, use the scroll bars to display the slide thumbnails (displayed down the left side of the screen) and then click on the thumbnail.
- Experiment with displaying different slides.
- Before continuing, return to the first slide.

## Using the Zoom tool

- The Zoom controls are displayed at the bottom-right of your screen. You can use the horizontal slider control to set the zoom level. The larger the zoom level the greater the slide will be magnified on your screen.

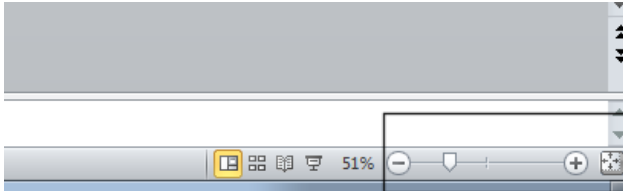

- If you click on the **Zoom percentage figure (51%)** in the illustration, you will see the **Zoom** dialog box. This allows you to select a range of pre-set options, or to set an exact zoom percentage.

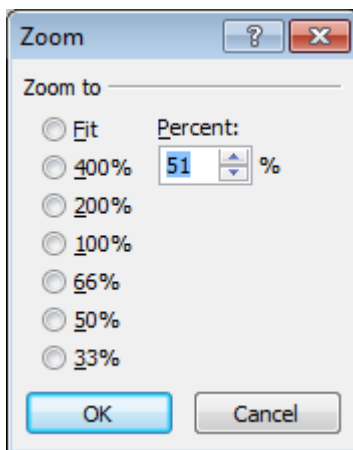

## Changing PowerPoint views

- There are a set of view buttons in the Status bar at the bottom of your screen.

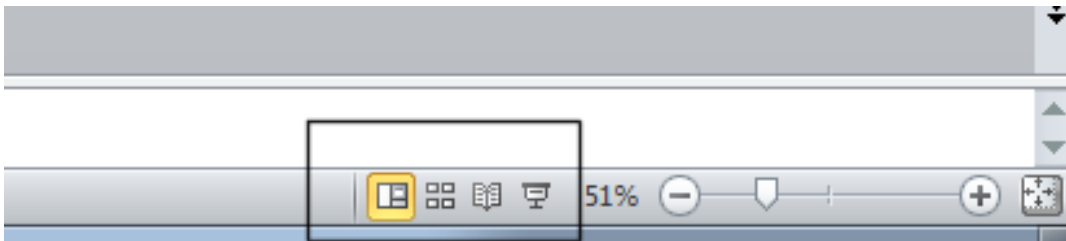

- NORMAL VIEW:** 

The first view icon is called the **Normal** view. This is the view you normally work in. You see the slide thumbnails displayed to the left and the selected slide displayed to the right.



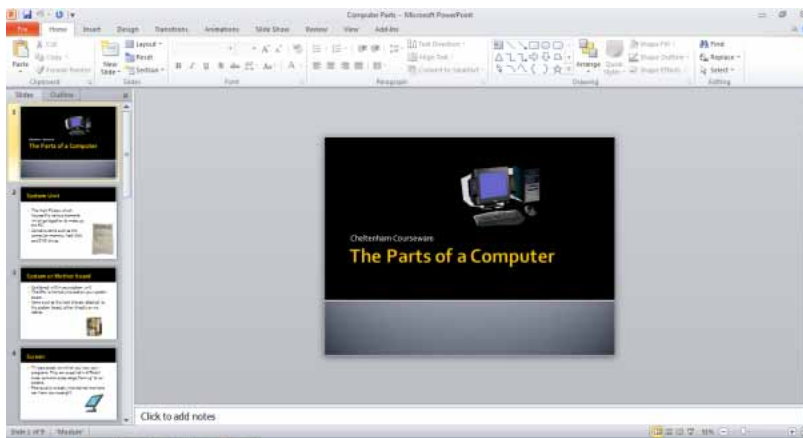

- **Slide Sorter view:**



Click on this icon and the screen will change as illustrated. This view allows you to easily rearrange the order of slides within a presentation.

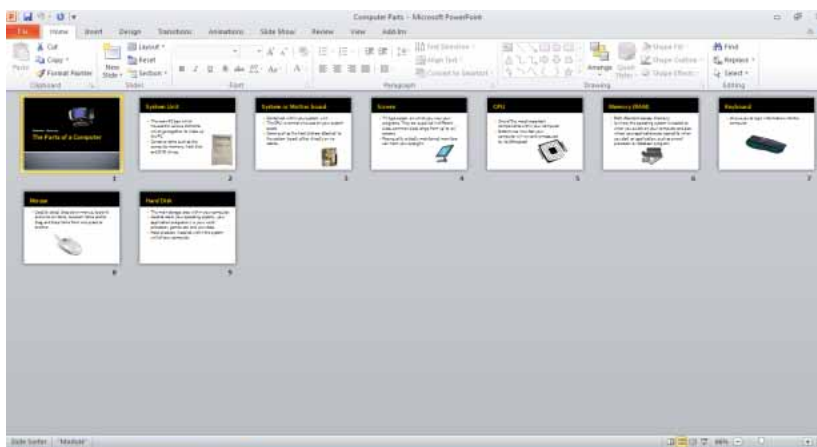



Experiment with rearranging the order of the slides. To do this, select a slide in **Slide Sorter** view. Press the mouse button down and while keeping it depressed move the mouse pointer to a gap between two other slides. When you release the mouse button the slides will have changed position within the presentation.

- **Reading View:**

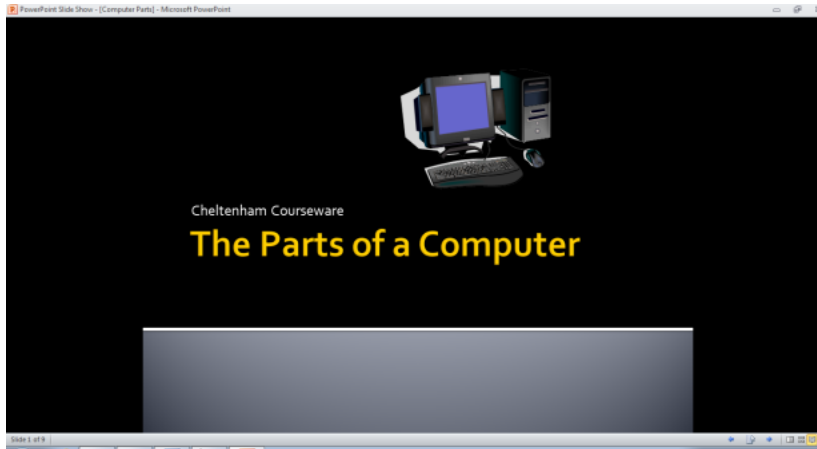

Select the first slide within the presentation and then click on this icon. This view makes the contents of the slides easier to read. Press the **Esc** key to return to normal view.



- **Slide Show View:**  Select the first slide within the presentation and then click on this icon. The slide will be displayed as a slide show and fill the whole screen. Click on the mouse button to advance through the slide show. To stop the slide show at any point, press the **Esc** key.

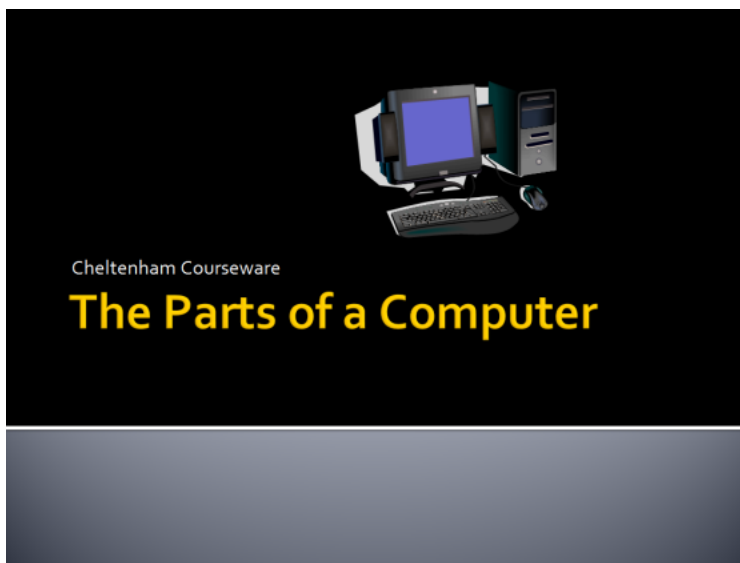

- Before continuing, make sure that you are displaying the presentation in **Normal** view.

## Using Help

- To display the Help window click on the **Microsoft Office PowerPoint Help** button at the top-right of the screen.

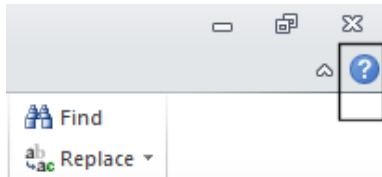

**TIP:** To display the Help window you can press the **F1** keyboard shortcut.

This will display the **PowerPoint Help** window.

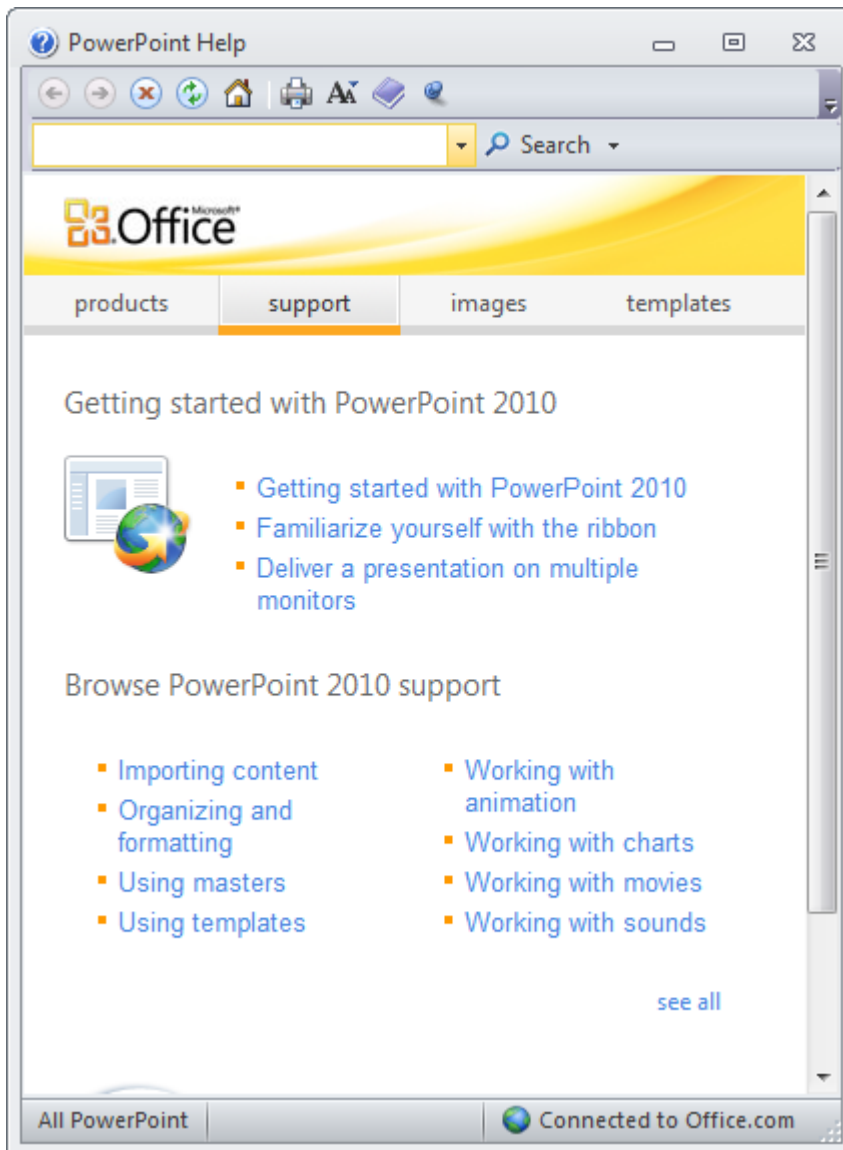

- You can click on any of the topics displayed in the body of the Help window. For instance to see what is new within this version of PowerPoint, click on the **Getting started with PowerPoint 2010** link. You will see the following window displayed.

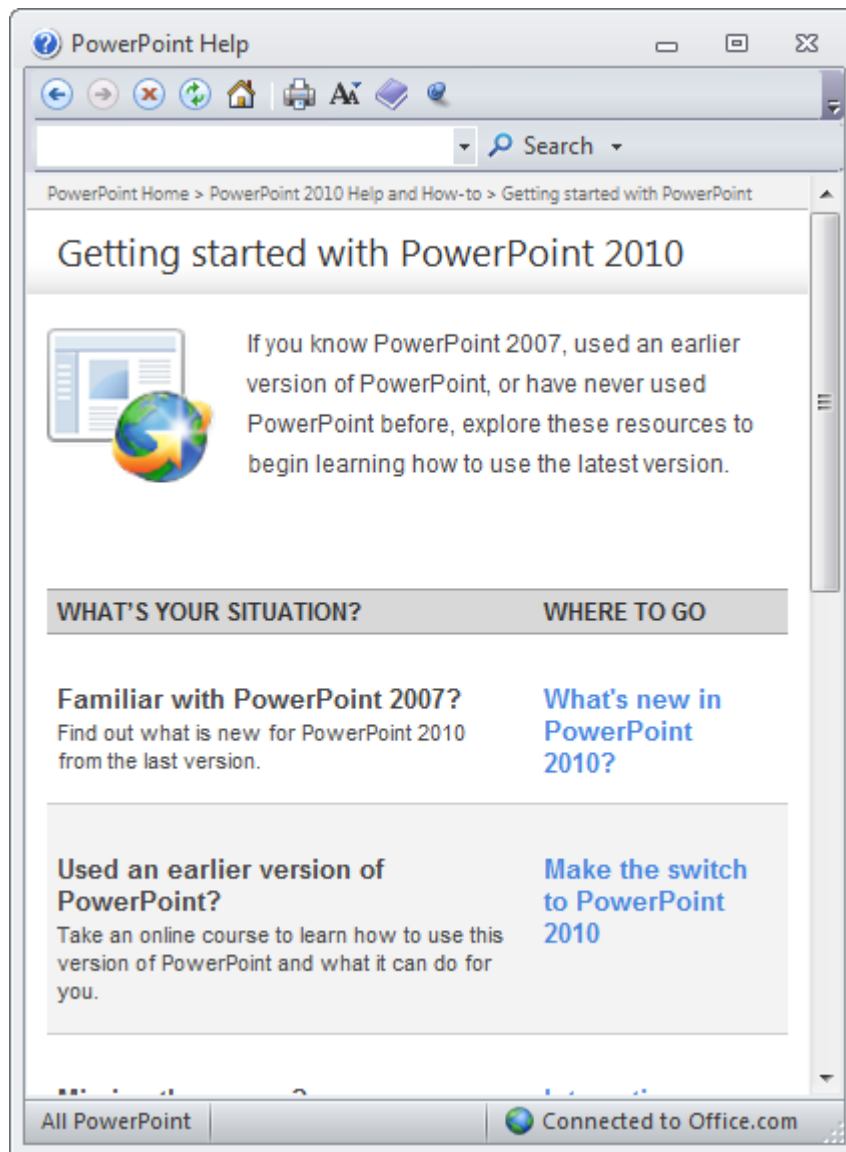

- Try clicking on the **What's new in PowerPoint 2010** link. You will see relevant information displayed.
- Take a few minutes to explore the type of help available.
- Close the Help window when you have finished experimenting.

## Searching for Help

- Press **F1** to display the Help window.
- Within the **Search** section of the dialog box, type in the following and then click on the Search button.

### keyboard shortcuts

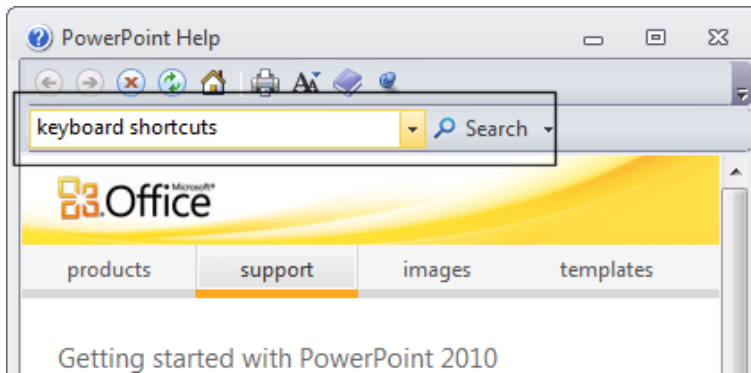

- You will see the following displayed.

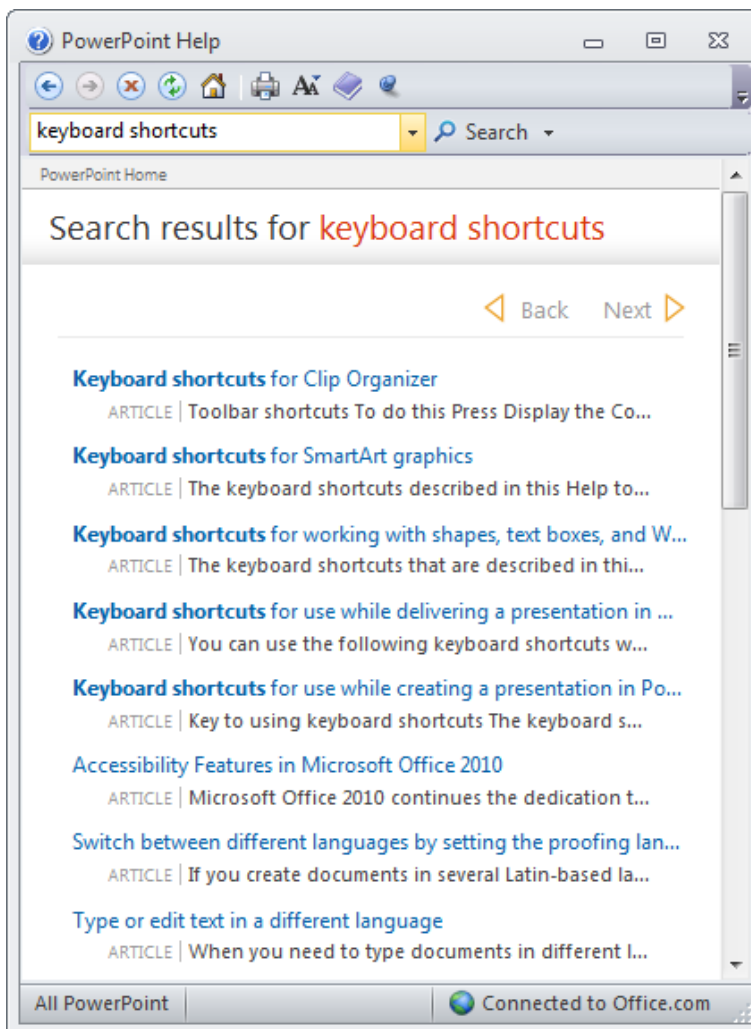

- Click on one of the links and quickly investigate the help available.
- Experiment with finding your way round the Help window.

- Close the Help window.

## Using the Help Table of Contents

- Press **F1** to open the **Help** window. Click on the **Show table of contents** button, displayed within the Help window toolbar.

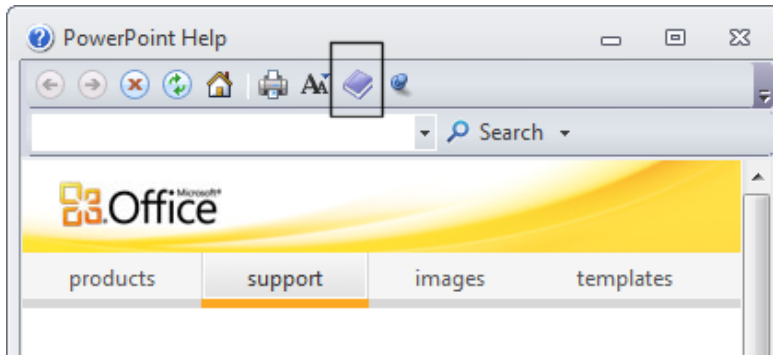

- This will display the Table of Contents down the left side of the Help window.



- Clicking on one of the options within the Table of Contents will display further options, as illustrated below.



- Clicking on one of the 'question marks' within the Table of Contents will display related information, as illustrated below.

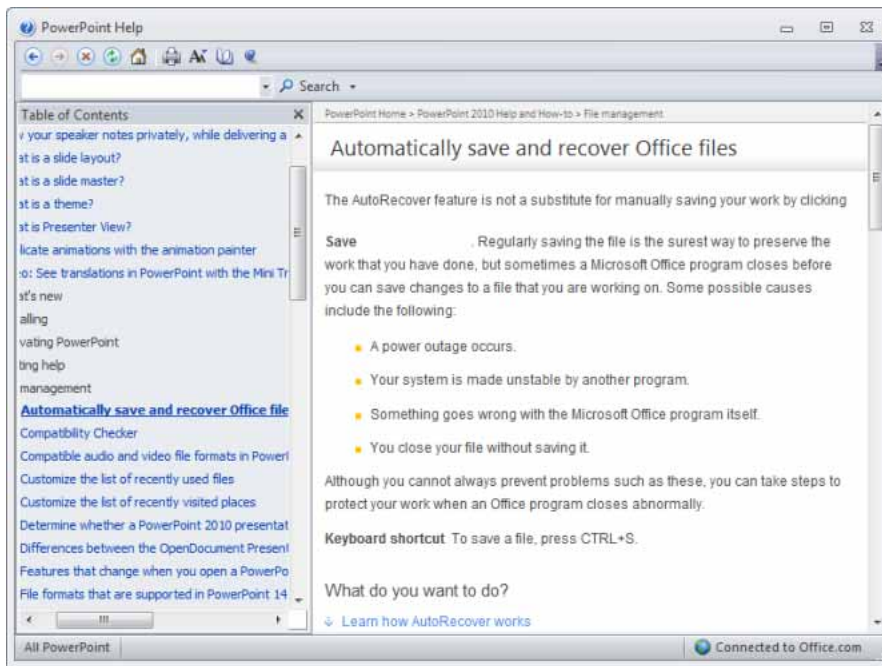

- Spend some time exploring the table of contents and finding your way around.
- Close the Help window before continuing.

## Saving a presentation

- To save the changes you have made to the presentation, use the **Ctrl+S** keyboard shortcut or click on the **Save** button (top-left of the screen).

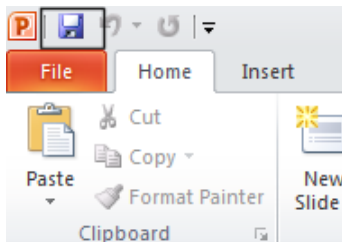

- If you have made changes to the presentation, this will display the **Save As** dialog box allowing you to specify a file name. If you have made no changes then this will simply resave the presentation.

## Closing a presentation

- To close the presentation click on the **File Tab** (top-left of your screen) and then click on the **Close** command.

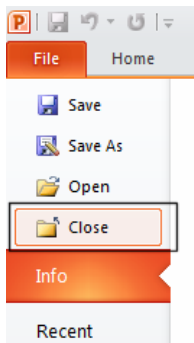

- The PowerPoint window will now look like this, as the program window is open, but no presentations are open within the program.



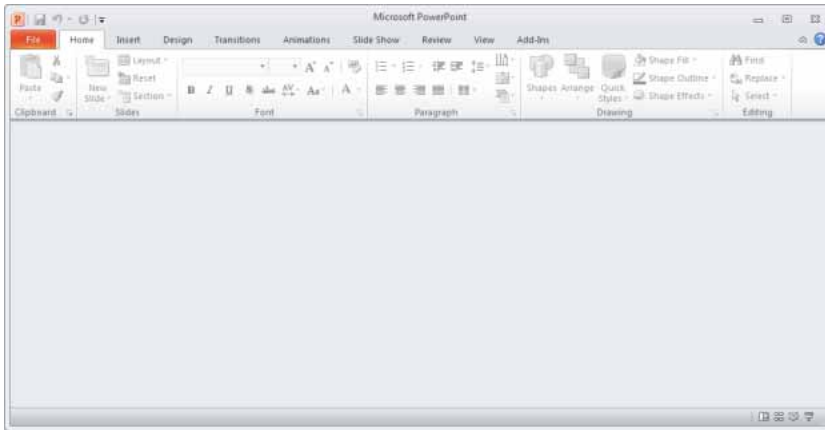

## Closing PowerPoint

- To close the PowerPoint program, click on the **Close** icon (top-right) of your screen.

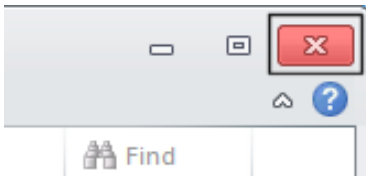

## Opening multiple presentations

- Restart PowerPoint.
- You can open more than one PowerPoint presentation at a time. Press **Ctrl+O** and open a presentation (it does not matter which one).

**NOTE:** Remember that you may need to change to the folder containing your sample files, which is called **PowerPoint 2010 Basics**, which is stored under the **Documents** folder.

Then open a second and then a third presentation.

## Switching between multiple presentations

- You should see an icon representing the PowerPoint program displayed at the bottom of your screen, within the Windows Taskbar.



- Click on the PowerPoint icon and you will see a list of the open presentations. Clicking on an item within the list will display that presentation.

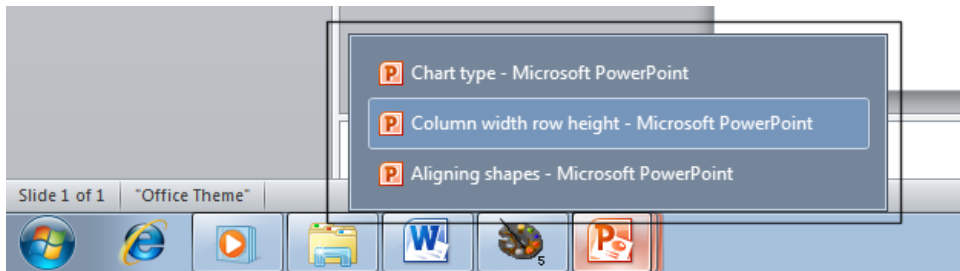

**TIP:** Pressing **Alt+Tab** allows you to switch between open presentations that are running.

- Close all presentations and close PowerPoint.

# Creating a Presentation

## Creating a new presentation

- Start PowerPoint. You will see a screen as illustrated.

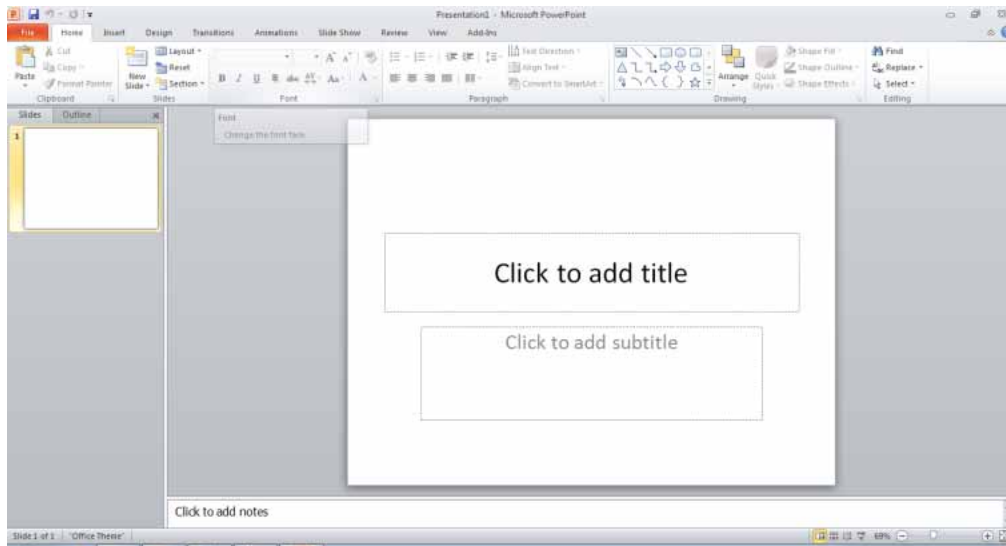

- Most presentations start with a title page and this is what you are viewing on your screen. Click within the area of the slide displaying the message '**Click to add title**'. You will see a title placeholder outlined, as illustrated below.

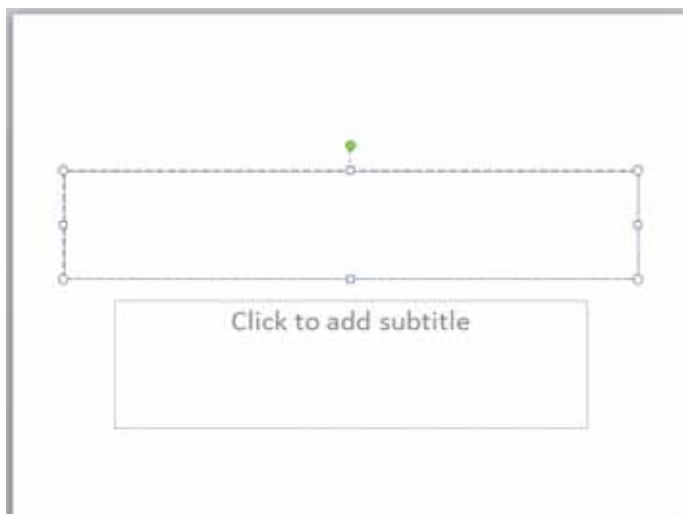

- You can now type in a title for your presentation. In this case type in the word '**Computers**', as illustrated.

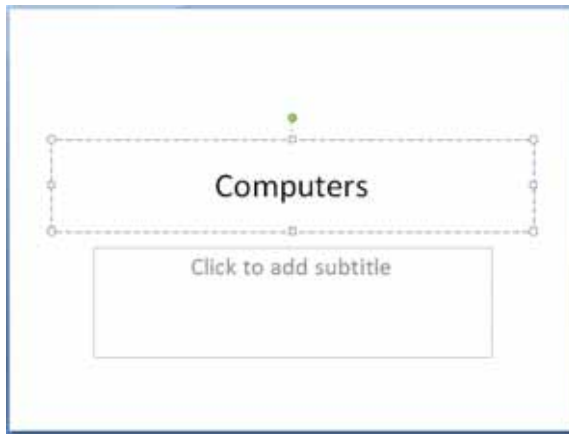

**TIP:** When creating slide titles, always use meaningful titles. Use a different title for each individual slide as this will make it much easier to navigate from slide to slide within long presentations. When viewing slides in **Outline view** (more later) you will be glad that each slide has a unique identifying slide title.

- Next click within the area of the slide displaying the message '**Click to add subtitle**'. You will see a subtitle placeholder outlined, as illustrated below.

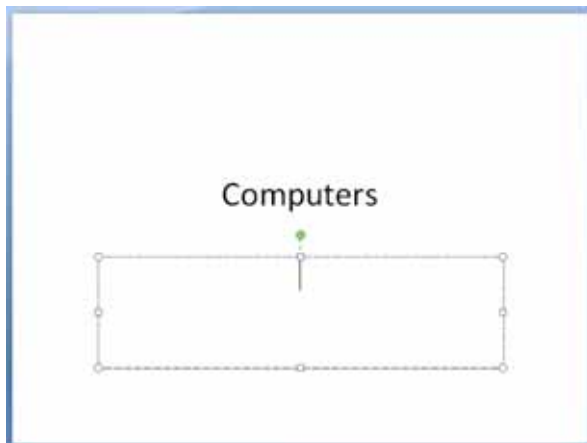

- Type in your name as a subtitle, in the example illustrated the name **David Murray** was entered.

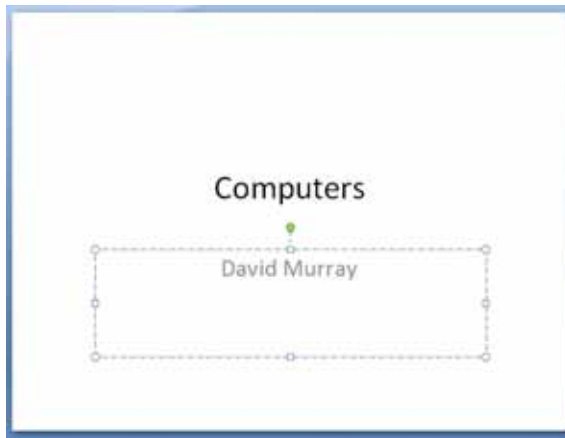

### Inserting a new slide

- We have finished creating our title slide, next we need to insert a new slide so that we can start creating the rest of the presentation. To do this, if necessary, click on the **Home** tab, and you will see the **New Slide** button displayed in the Ribbon.

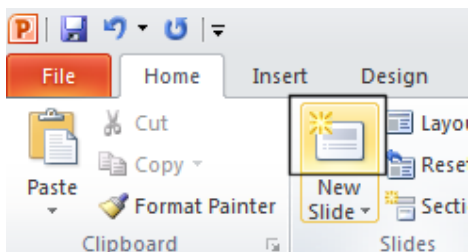

**NOTE:** There are two parts to this button. Try clicking on the upper part of this button, i.e. the part that contains an icon picture that represents a new slide (we will see the effect of clicking on the lower part of this button later).



A new slide is displayed, as illustrated.

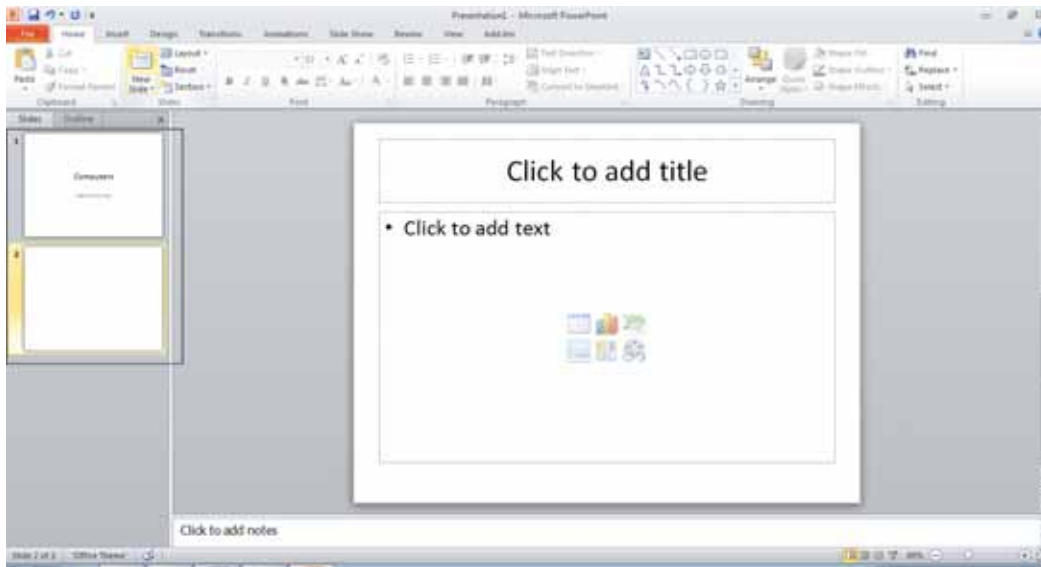

**NOTE:** You can now see two 'slide thumbnails' displayed to the left of your screen. The layout of the slide that you have just inserted is different. There is no sense in having two 'Title' slides in one presentation.

- Click within the area of the slide displaying the instruction '**Click to add title**'. Type in the title for this slide, in this case type in the words '**System Unit**'.
- Click within the area of the slide displaying the instruction '**Click to add text**'. Type in the text for this slide, in this case type in the words:

**The main PC box which houses the various elements which go together to make up the PC.**

- Press the **Enter** key to drop you down to the next line. Notice that a bullet point is automatically inserted for you. Type in the following information to make up the second bullet point.

**Contains items such as the computer memory, hard disk and DVD drives.**

Your slide will now look like this.

### System Unit

- The main PC box which houses the various elements which go together to make up the PC
- Contains items such as the computer memory, hard disk and DVD drives.

- This slide is now complete and you can insert your next slide. Create the following slides within your presentation.

### System or Mother board

- Contained within your system unit
- The CPU is normally housed on your system board
- Items such as the hard disk are attached to the system board, either directly or via cables.

### Screen

- TV type screen on which you view your programs. They are supplied in different sizes, common sizes range from 15" to 21" screens.
- Poor quality or badly maintained monitors can harm your eyesight.

### Memory (RAM)

- RAM (Random Access Memory)
- Is where the operating system is loaded to when you switch on your computer and also where your applications are copied to when you start an application, such as a word processor or database program.



## Keyboard

- Allows you to type information into the computer

## Mouse

- Used to select drop down menus, to point and click on items, to select items and to drag and drop items from one place to another

## Hard Disk

- The main storage area within your computer.
- Used to store your operating system, your application programs (i.e. your word processor, games etc) and your data.
- Hard disks are installed within the system unit of your computer.

## Recommended techniques when creating slide content

- Keep your paragraphs as short as possible. Use bullet or numbering formatting within your paragraphs. This makes it much easier to read.

## Undo and Redo

- When creating or editing a PowerPoint presentation always remember that if you make a mistake, in most cases you can click on the **Undo** icon and undo the mistake. The **Undo** icon is displayed at the top-left of your screen.
- Try selecting a word within a slide and then pressing the Del key to delete it. Then click on the **Undo** icon to undo the deletion.



**NOTE:** You cannot undo a mistake after you have saved and closed a file.

**TIP:** As well as **Undo** there is a **Repeat** icon to repeat the last action for you.



## Saving a presentation

- You have created your first presentation. You now need to save this presentation to your hard disk. To do this click on the **Save** icon towards the top-left of your screen.

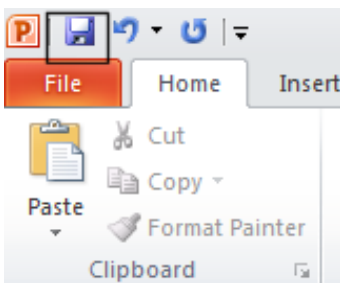

- You will see the **Save As** dialog box displayed, similar to the illustration below.

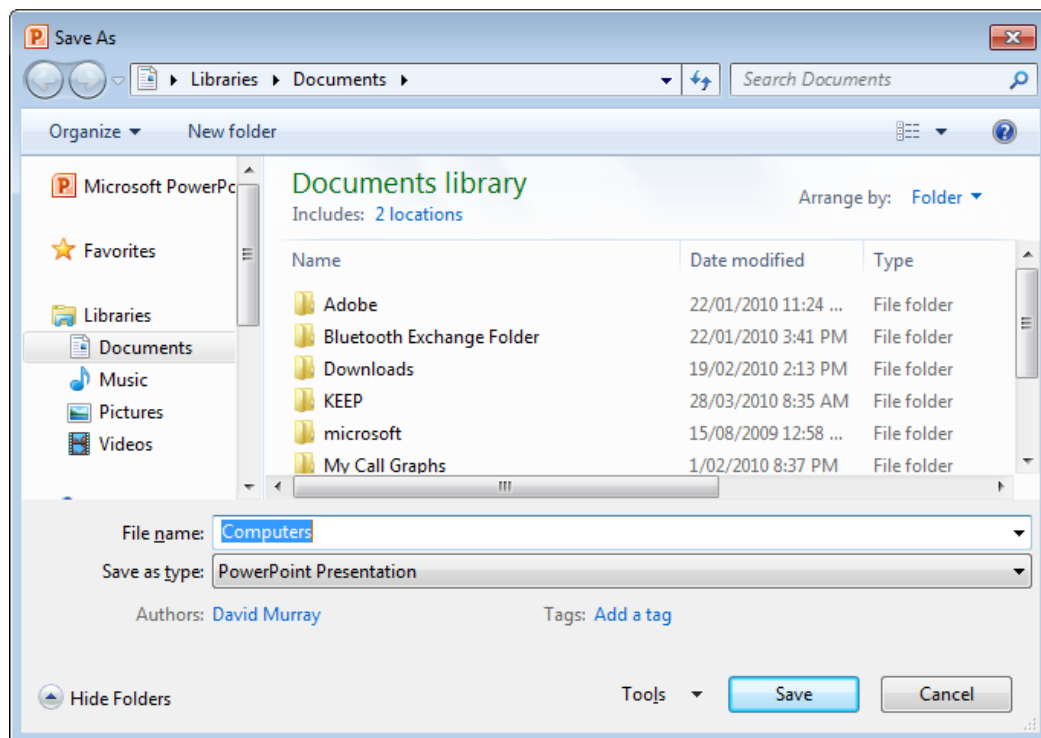

- If necessary scroll down the list of folders displayed within the right side of the dialog box until you can see your samples folder called **PowerPoint 2010 Basics**.

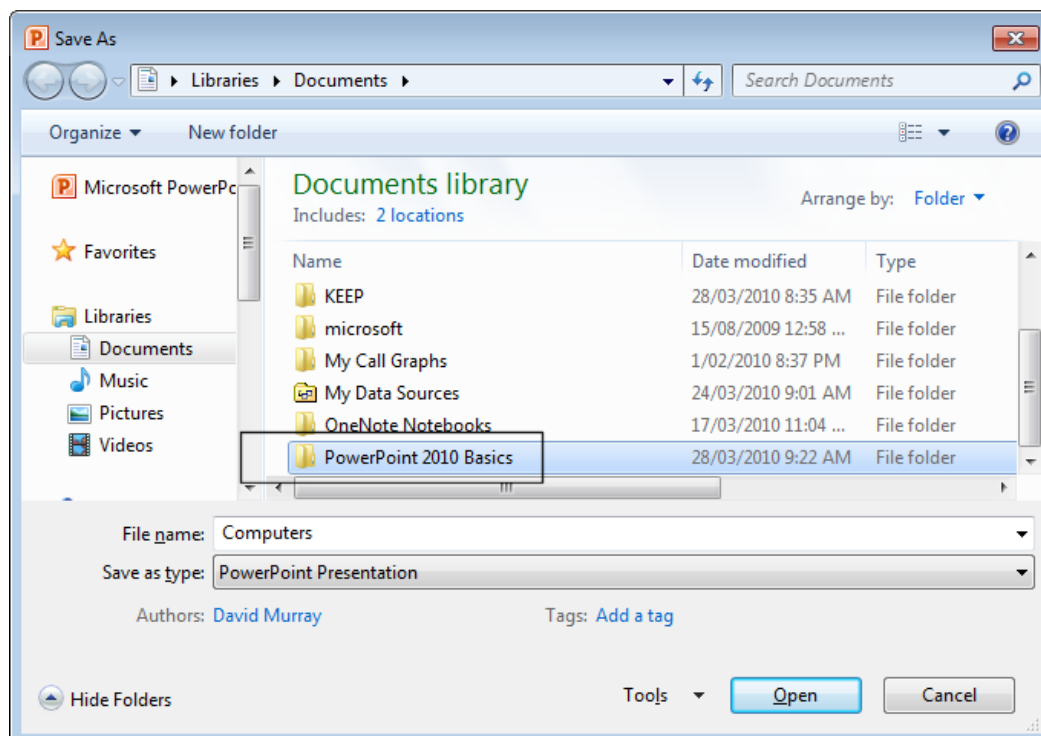

- Double click on the **PowerPoint 2010 Basics** folder to change to that folder. You will see the sample files listed in that folder, as illustrated.

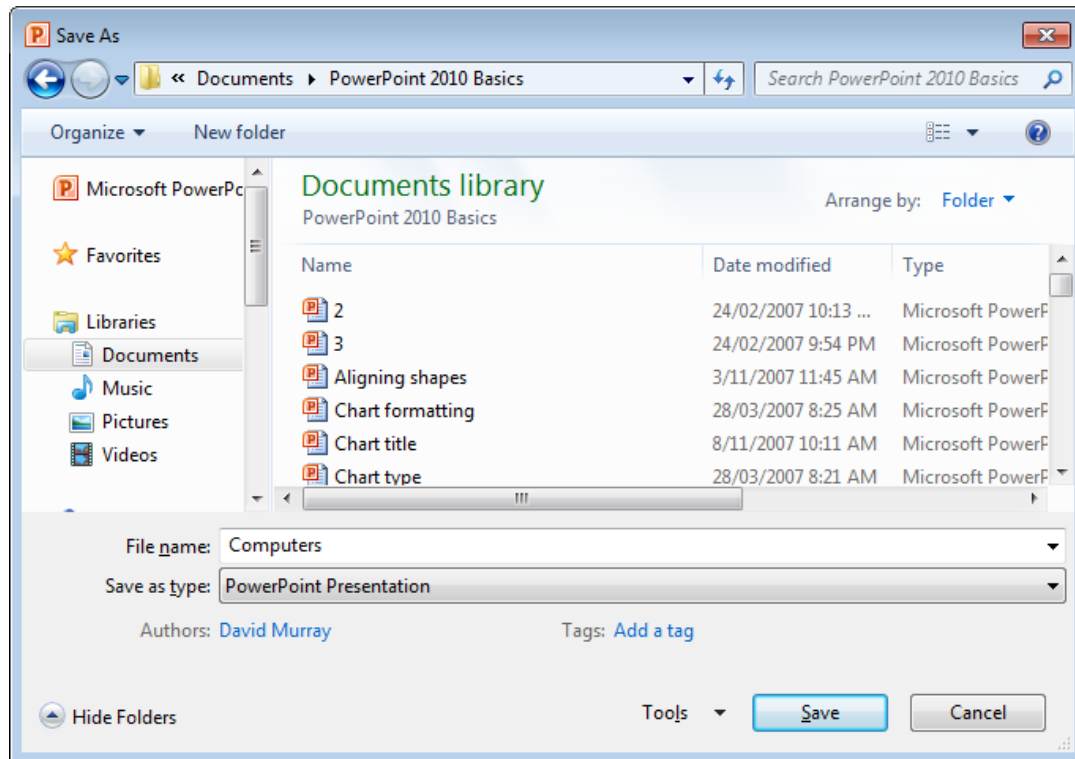

- Notice that the file name suggested by PowerPoint in the **File Name** section of the dialog box is **Computers**.

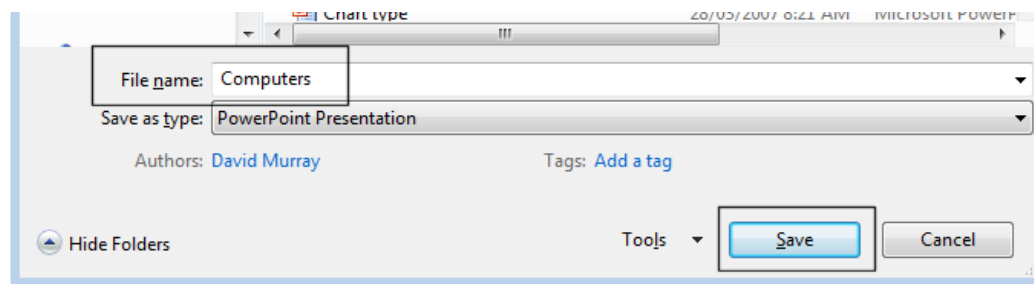

This name is taken from the title you typed into your first slide. Click on the **Save** button to save the presentation to your disk.

**TIP:** Now that you have named your presentation, in future clicking on the **Save** icon will not ask you for a file name, but will automatically use the existing file name and overwrite the contents of the version of the presentation that you have saved on disk.

## Saving a presentation using a different name

- Sometimes you may like to have different versions of a presentation saved on disk. To save the presentation using a different file name, click on the **File Tab** (top-left of your screen) and from the options displayed click on the **Save As** button.

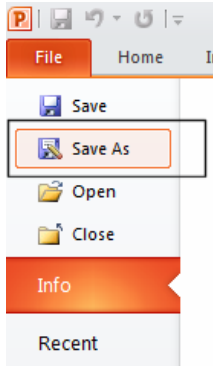

- This will display the **Save As** dialog box.

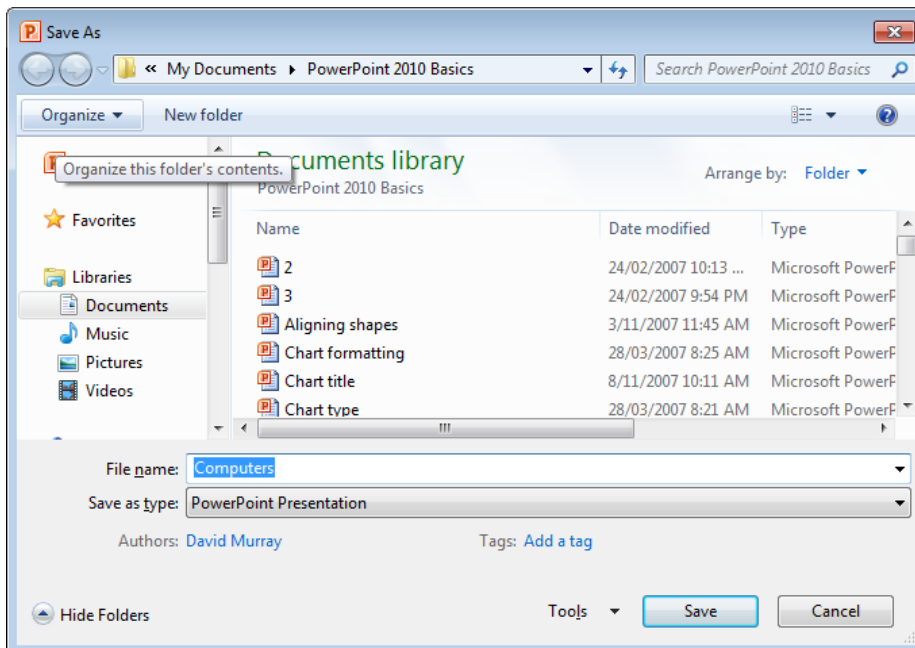

- Within the **File name** section of the dialog box, enter a new name such as **My First Presentation**.

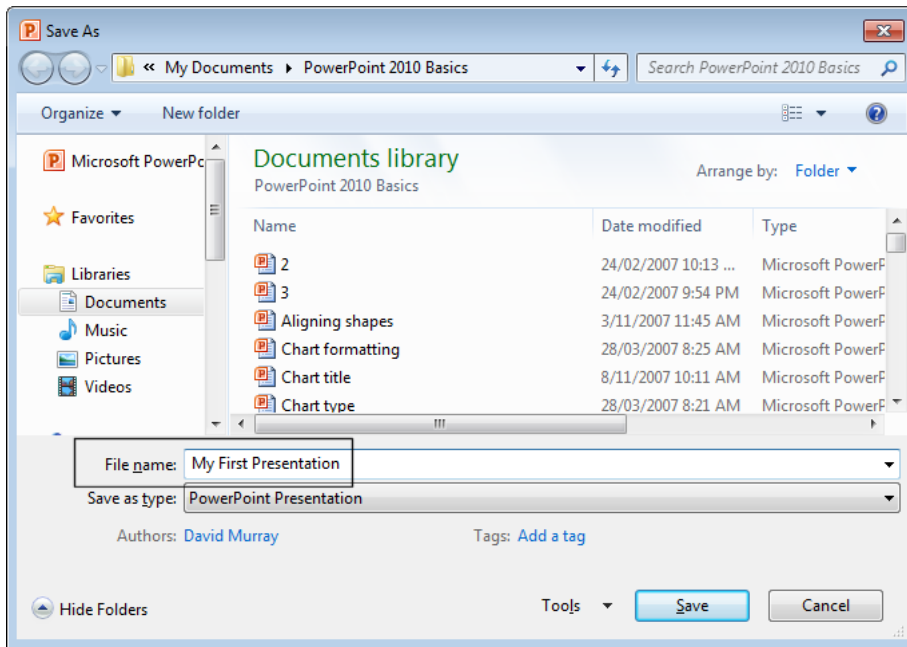

- Click on the **Save** button to save the presentation.

You now have two copies of the presentation saved to disk. The first one is saved as a file called **Computers**, while the second copy is saved as a file called **My First Presentation**.

- Close your presentation and close PowerPoint.

# Manipulating Slides

## Inserting slides with a particular slide layout

- Start PowerPoint and open the presentation called **Manipulating Slides**.

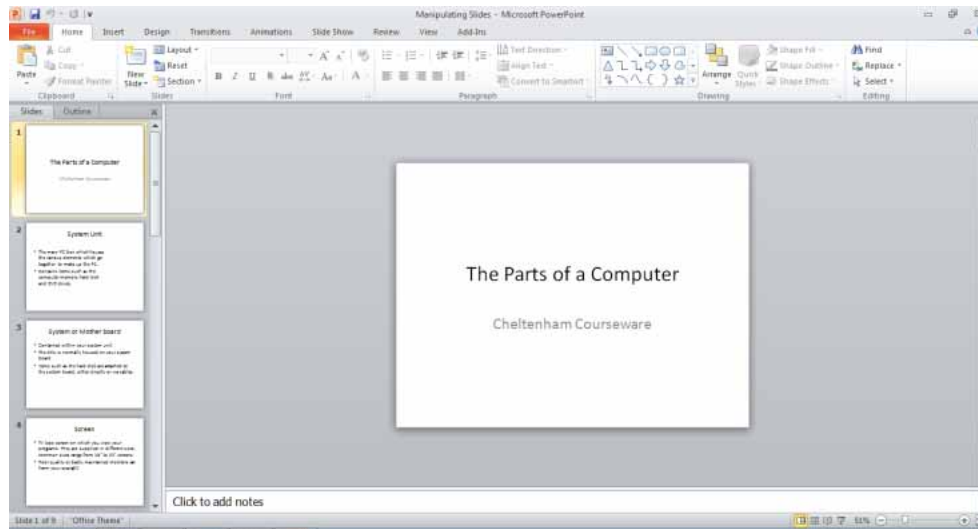

- Display the last slide within the presentation.

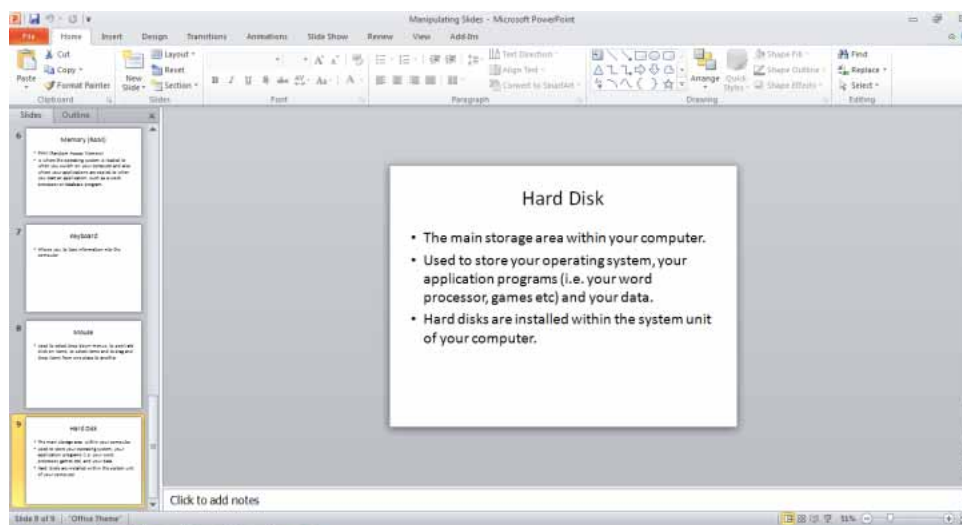

- Click on the bottom part of the **New Slide** button (the part displaying the text **New Slide**).

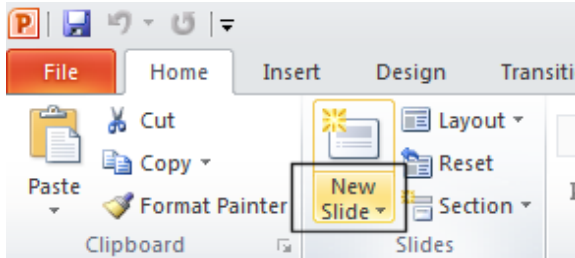

This will display a drop down allowing you to select the type of slide layout that you wish to insert. Select the **Two Content** option as illustrated.

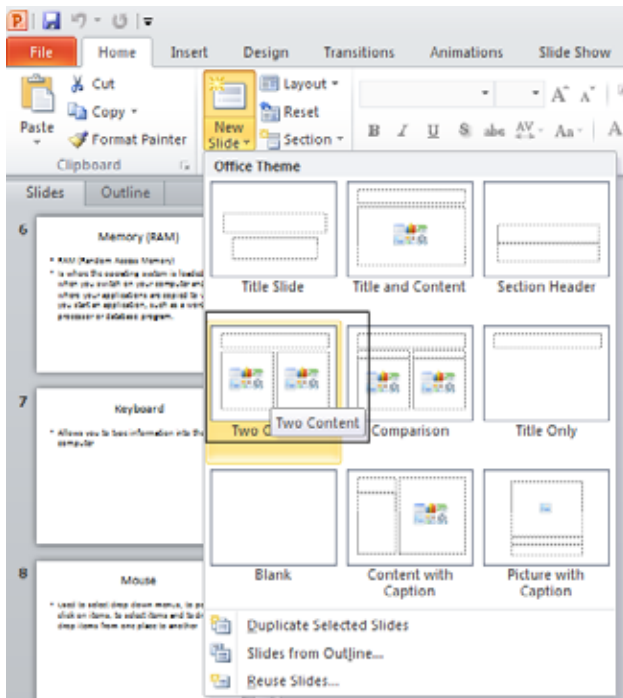

- Your screen will now look like this:

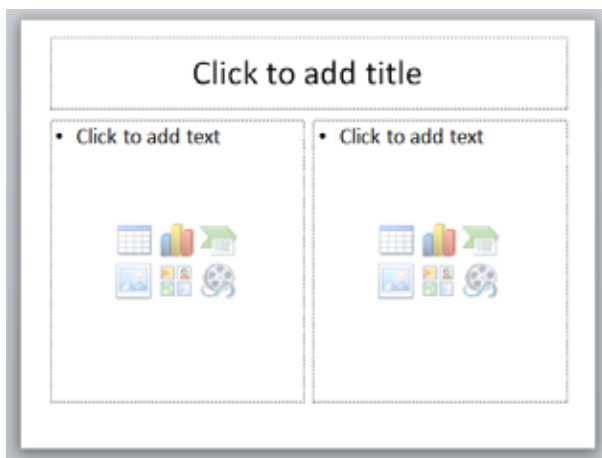



- Click within the title area of the slide and insert the following title.

## **Laptop Computers**

- Click within the left 'Add text' area and add the following text.

**All the computer components are contained within a single unit.**

- Click within the right '**Add text**' area and add the following three lines of text.

**Portable**

**Flexible**

**Normally more expensive than desktop computers**

- The slide will look like this.

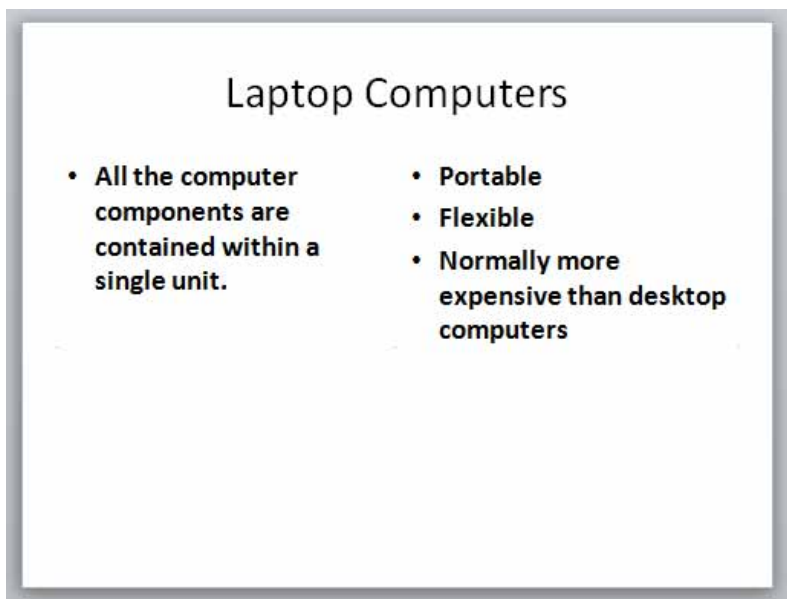

## **Modifying the slide layout**

- Display the slide displaying information about the **Keyboard**. To do this scroll through the thumbnail list, displayed within the left side of the window and click on the slide titled '**Keyboard**'.

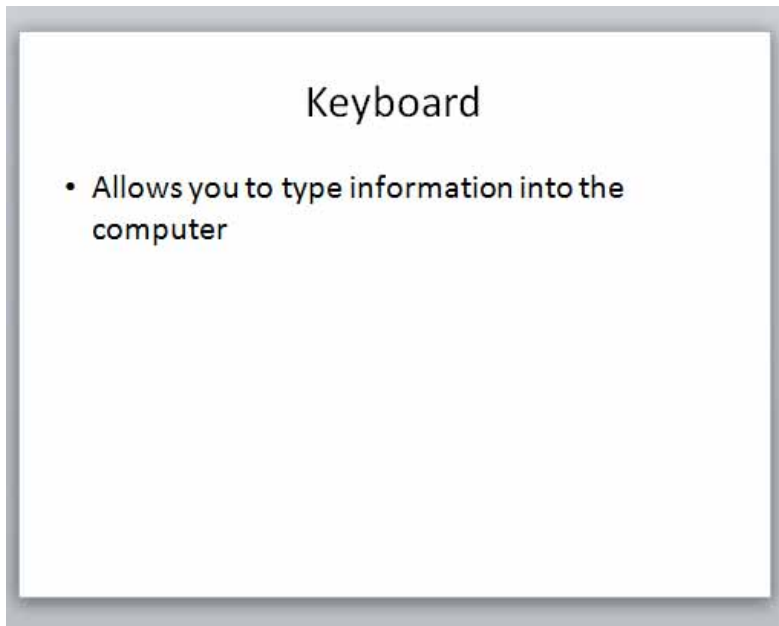

- Within the **Home** tab, click on the **Layout** button.

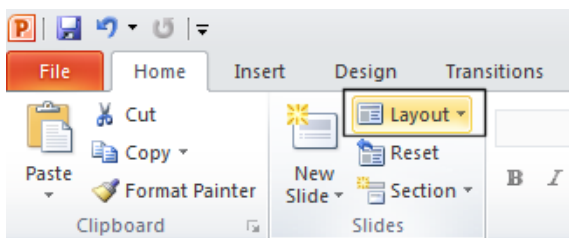

- From the drop down options select **Two Content**.

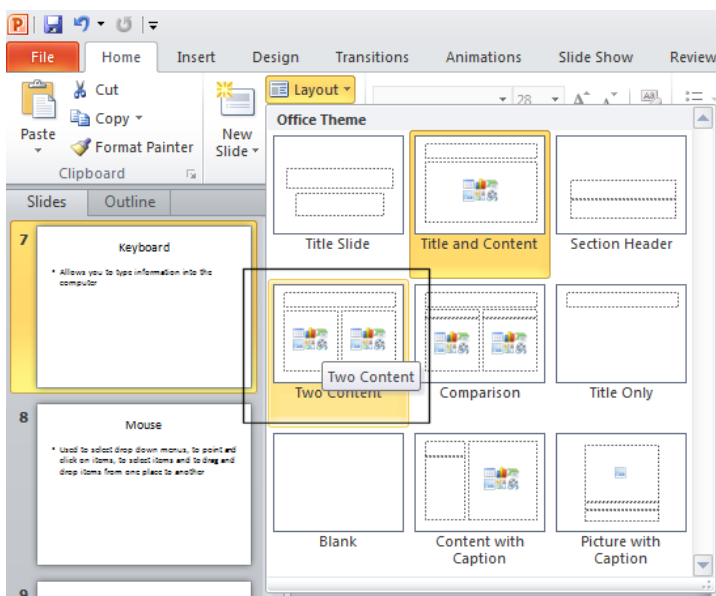

The layout will change as illustrated.

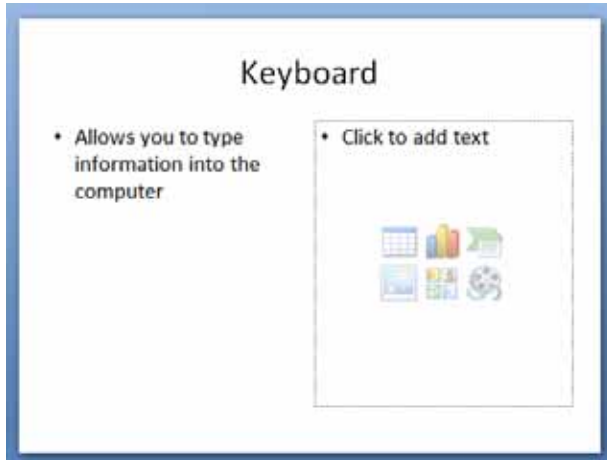

- You can click within the right hand text area and add more text such as:

**Many different types of keyboard are now available.**

### Changing the background color on the active slide

- Make sure that the slide relating to the **Keyboard** is displayed.

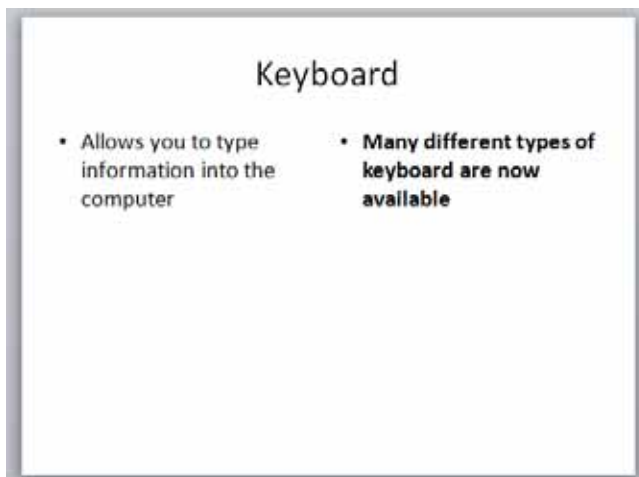

- Click on the **Design** tab and then click on the **Dialog Box Launcher** button, displayed at the bottom-right of the **Background** group.

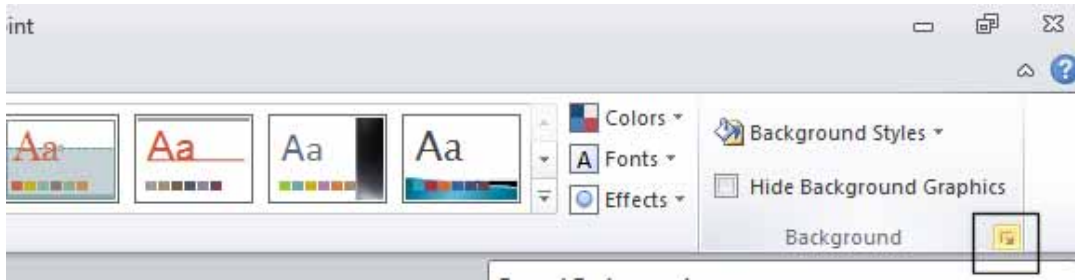

- This will display the **Format Background** dialog box.

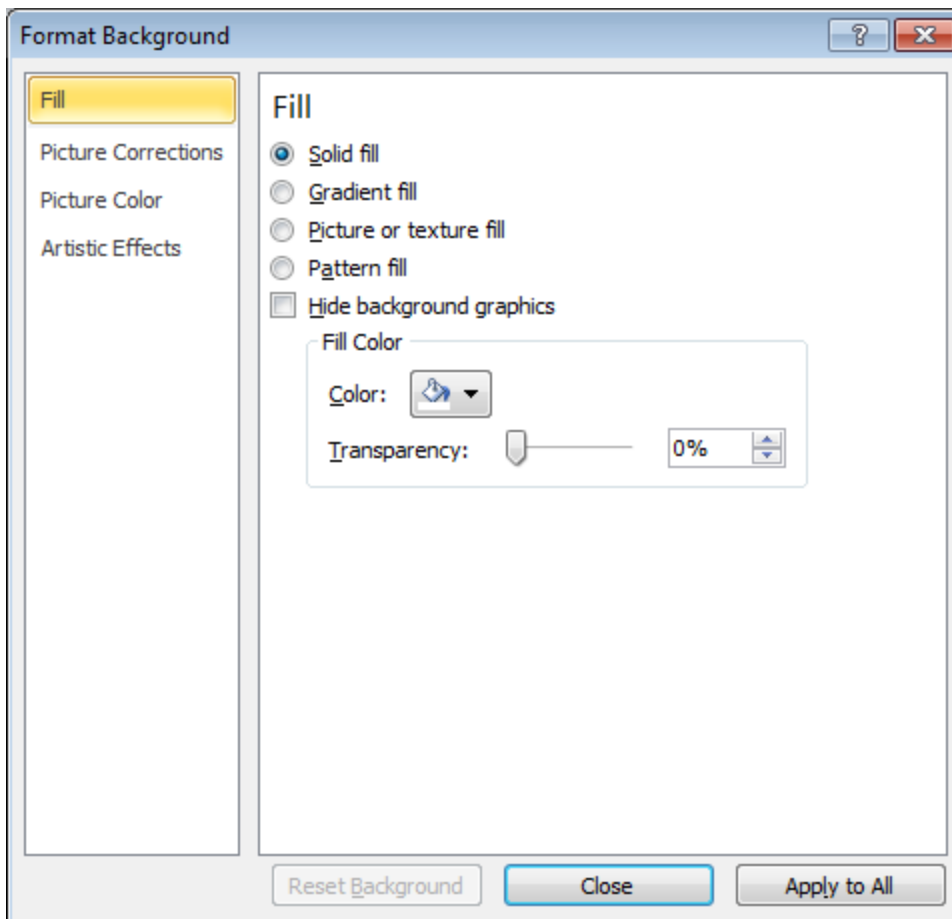

- Click on the **down arrow** to the right of the **Color** section.

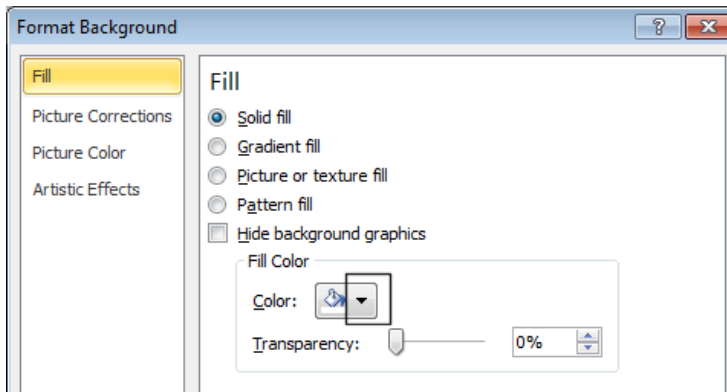

- This will display a drop down from which you can select a color. Select a light blue color.

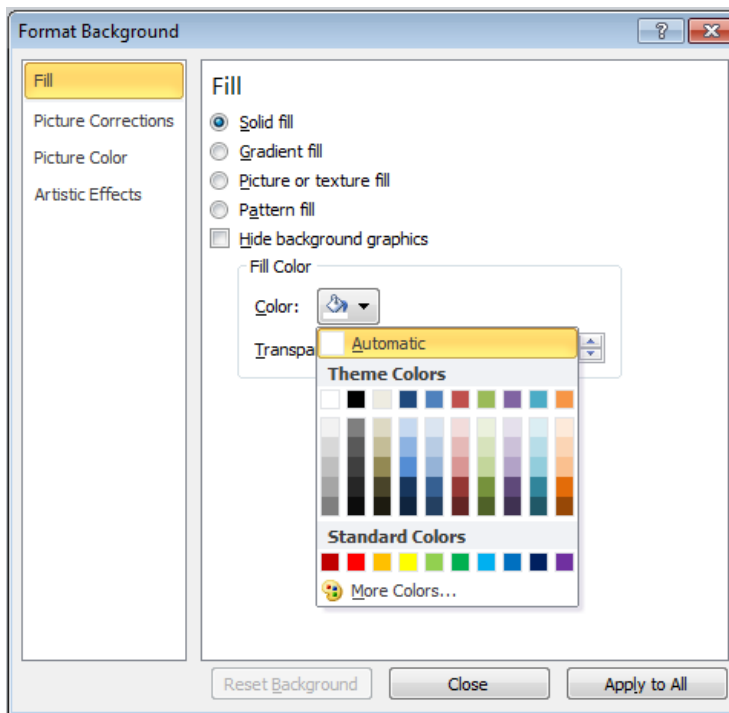

- Click on the **Close** button. As you can see from looking at the left of your screen, this color has only been applied to the active slide.

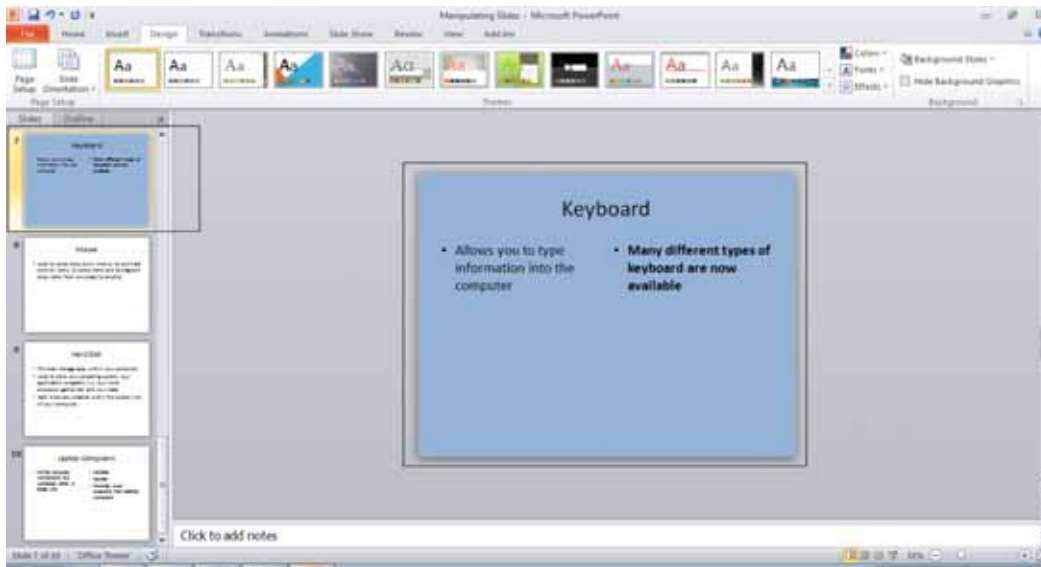

- Scroll up and down through your presentation to confirm that only the slide relating to the **Keyboard** has a light blue background.

### Changing background color on all the slides within a presentation

- Click on the **Design** tab and then click on the **Background Dialog Box Launcher** button.

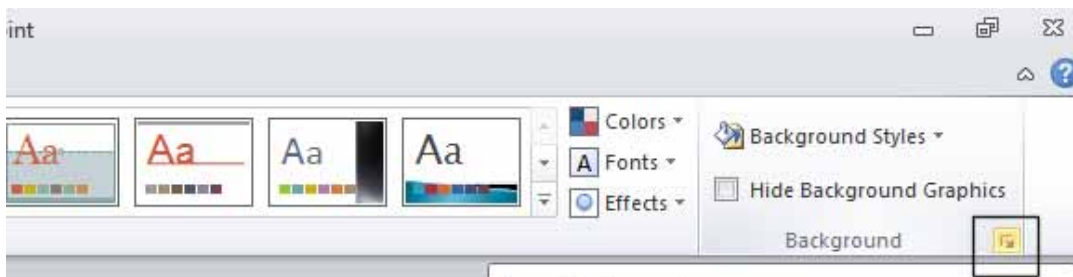

- This will display the **Format Background** dialog box. Click on the **down arrow** to the right of the **Color** section. This will display a drop down from which you can select a color. This time select a light red color.

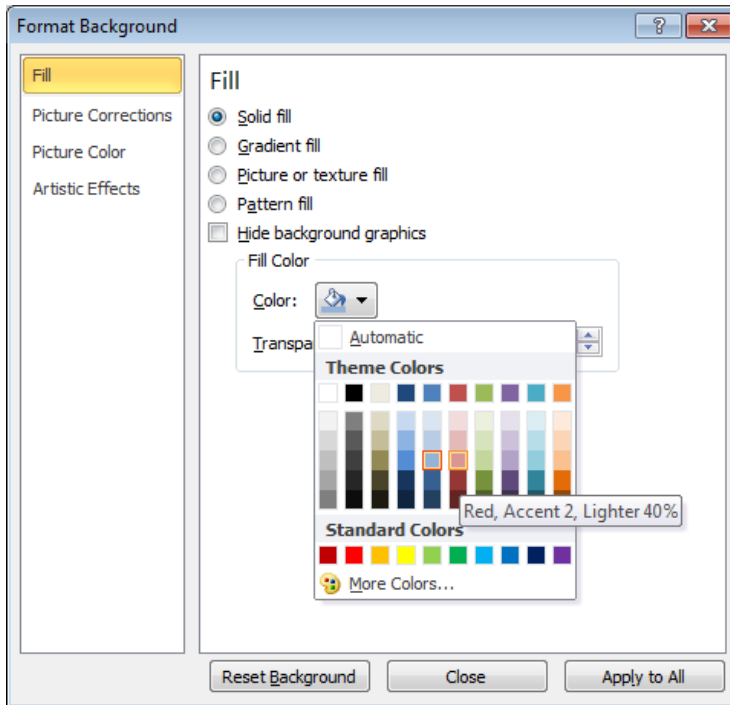

- Click on the **Apply to All** button.

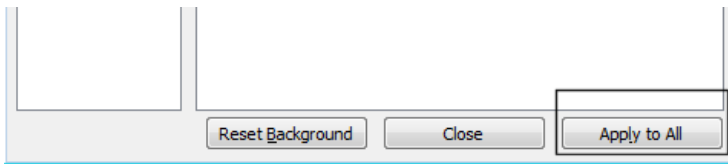

- Click on the **Close** button to close the dialog box. As you can see from looking at the left of your screen all the slides now have a light red background.



- Save your changes and close the presentation.



# Themes

## Applying a theme to a presentation

- Open a presentation called **Designs**.

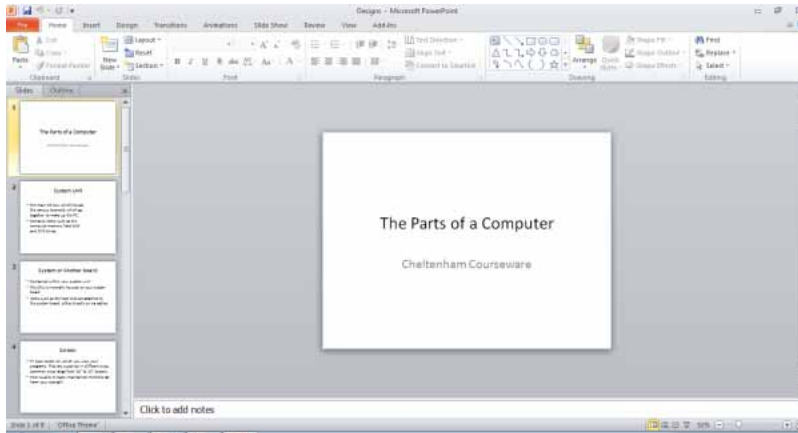

- Click on the **Design** Tab.
- Click on the **down arrow** to the right of the **Themes** section.

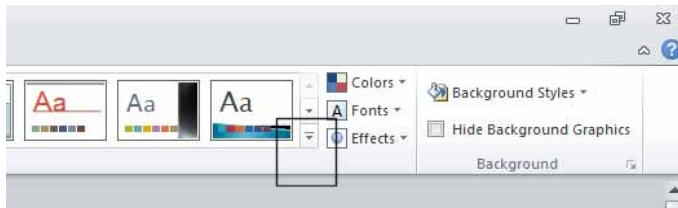

- This will display a drop down from which you can select a design type, such as the **Angle** design.



- Once you click on a design it will be applied to all your slides, as illustrated.

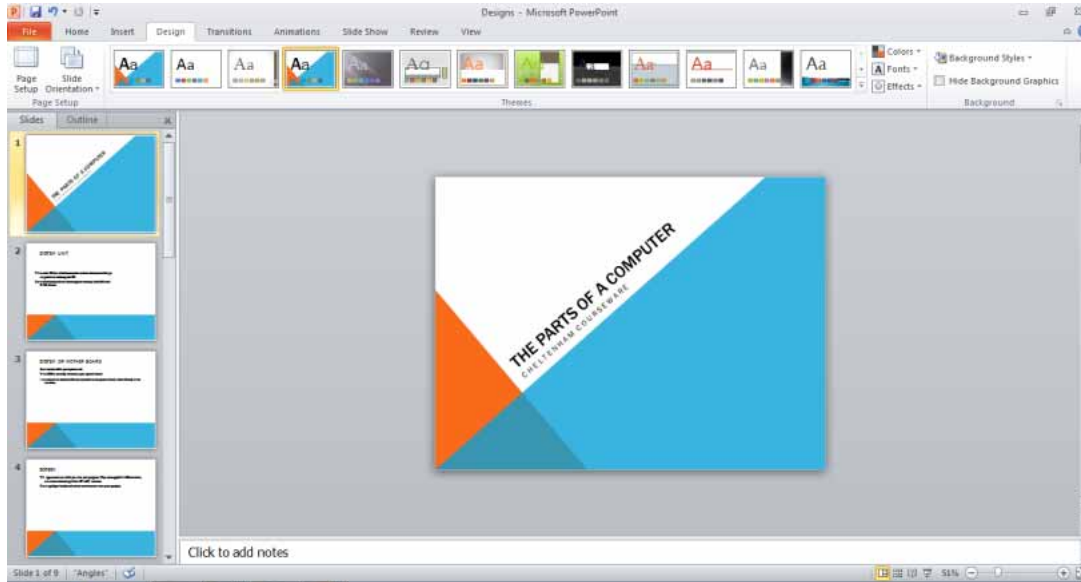

As you can see with very little effort your slides suddenly look much more interesting!

- Experiment with applying other designs to your presentation slides.
- Save your changes and close the presentation.

## Modifying the theme colors

- Open a presentation called **Modifying Designs**.
- Click on the **Design** tab and within the **Themes** group click on the **Colors** button.

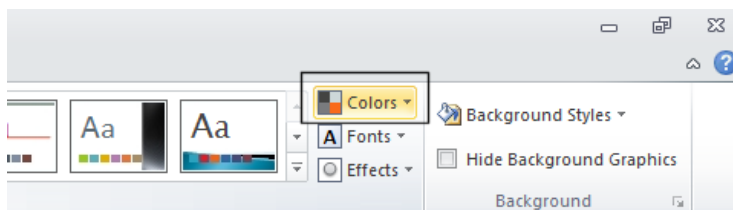

- This will display a drop down list. Move the mouse pointer over the drop down list and you will see that the colors within the presentation change. Click on one of the colors to apply that color scheme.

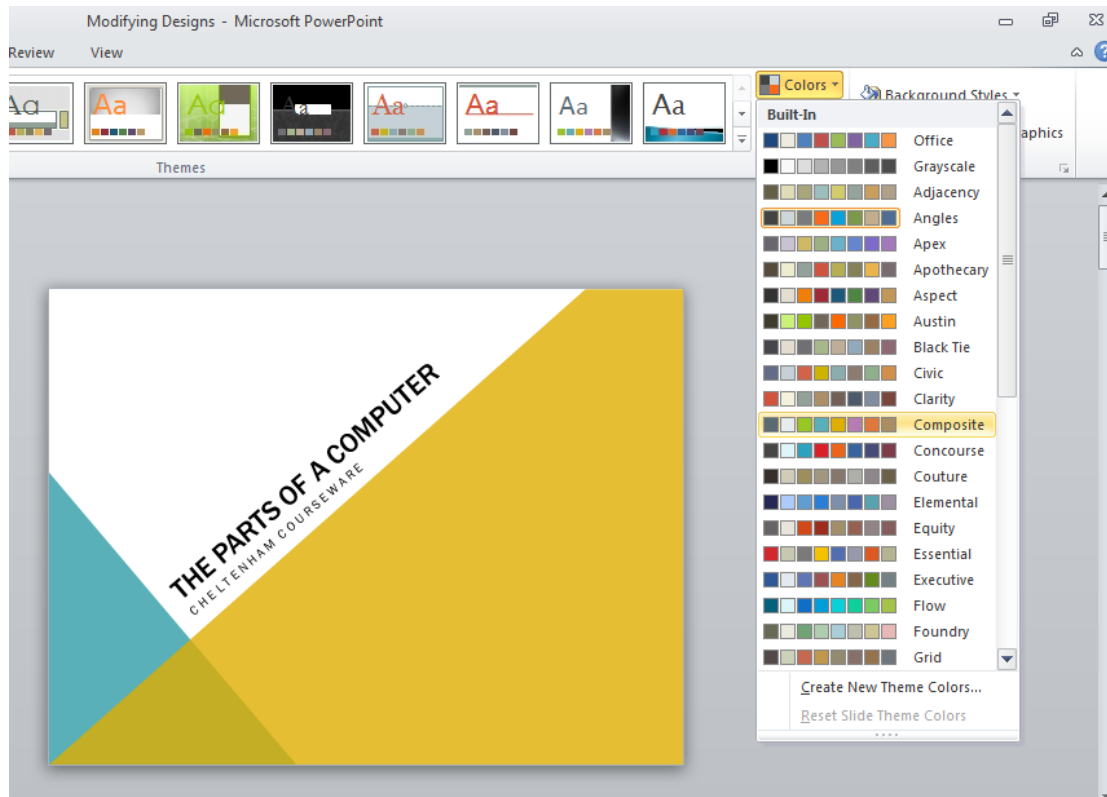

- Take a little time experiment with applying this feature.

## Modifying the theme fonts

- Click on the **Design** tab and within the **Themes** group click on the **Fonts** button.

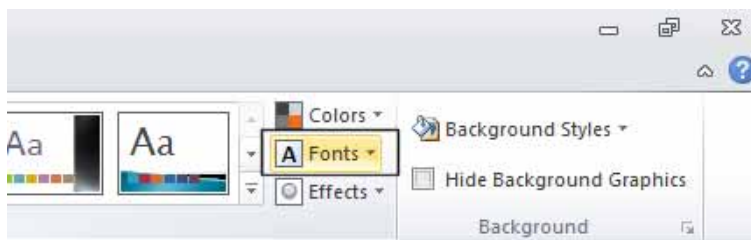

- This will display a drop down list. Move the mouse pointer over the drop down list and you will see that the fonts within the presentation change. Click on one of the fonts to apply that font scheme.

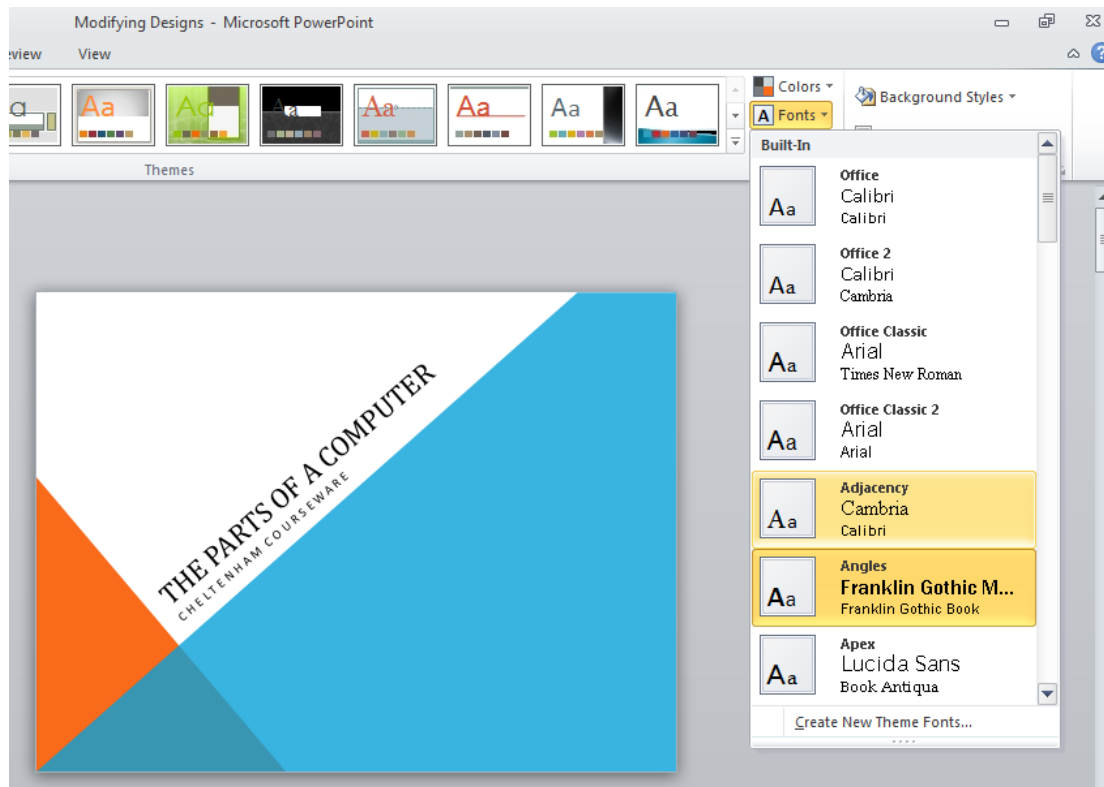

- Take a little time experiment with applying this feature.
- Save your changes and close the presentation.

# Text Boxes (Placeholders)

## Editing Text Boxes (Placeholders)

- Open a presentation called **Placeholders**.

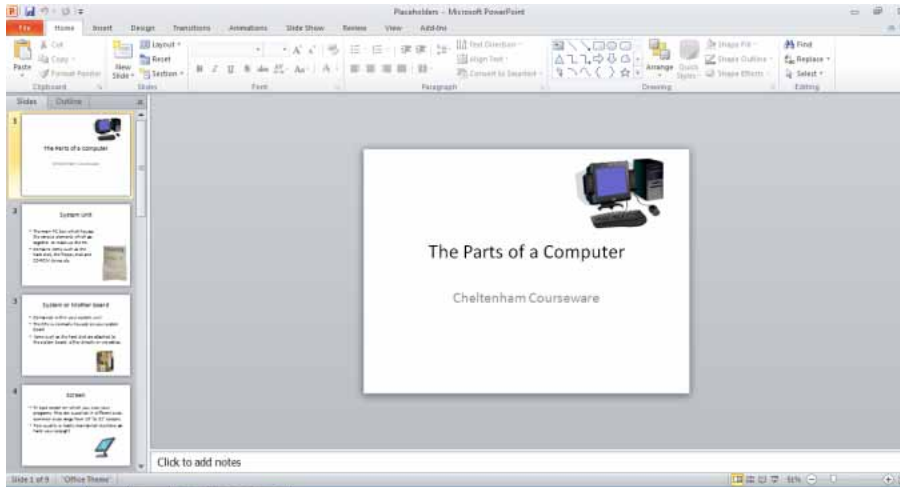

- Display the first slide within your presentation.
- Select the text **Cheltenham Courseware** and replace it with your name.

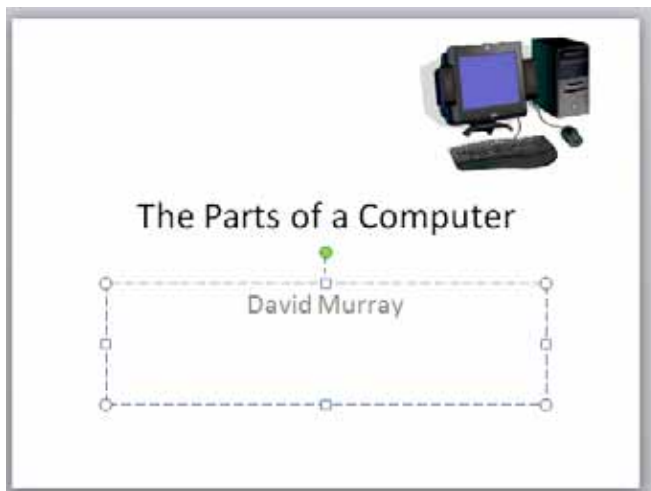

- Click on the presentation title and you will see the title placeholder, as illustrated.

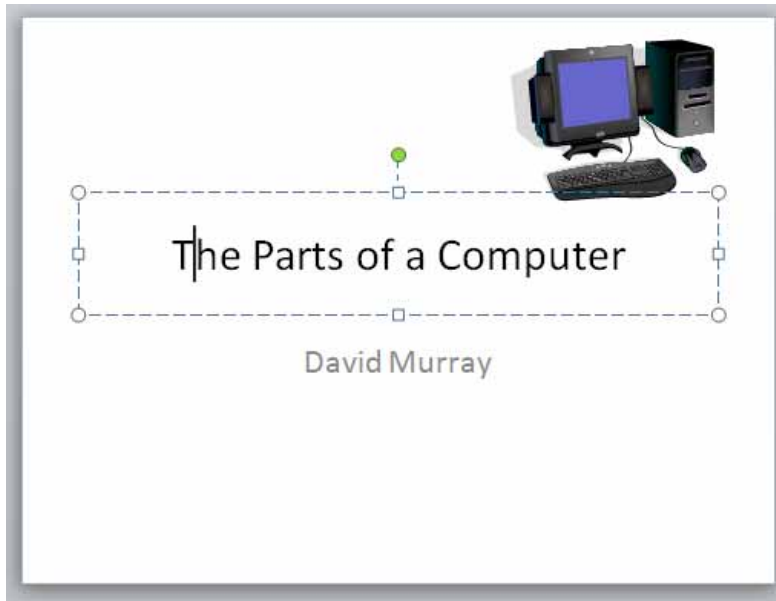

- These placeholders determine where the text will be displayed on the slide. You can move or resize any placeholder within a presentation.

### Resizing a Text Box (Placeholder)

- Click on the placeholder containing your name. Move the mouse pointer over the 'handle' in the middle of the top edge of the placeholder. Press the mouse button and while keeping it pressed move the mouse pointer up the slide. When you release the mouse button the placeholder will be resized so that it is taller. Try resizing this placeholder so that it is shorter.
- Use the same technique on either side of the placeholder to make the placeholder narrower or wider. In this case you will need to drag the handle on either vertical side of the placeholder.
- Try moving the mouse pointer to one of the four placeholder corners and you will be able to drag to resize the placeholder in two directions at the same time, allowing you to make the placeholder narrower or wider and also taller or shorter.
- Experiment with resizing the placeholder containing the title.
- Before continuing resize both placeholders to their approximate original sizes.

### Moving a Text Box (Placeholder)

- Click on the placeholder containing your name. Move the mouse pointer over the dotted line representing the placeholder (not over a handle). The shape of the

mouse pointer will change. Press the mouse button and while keeping the button pressed move the mouse pointer up the screen. When you release the mouse button the name placeholder will be displayed higher up on your slide.

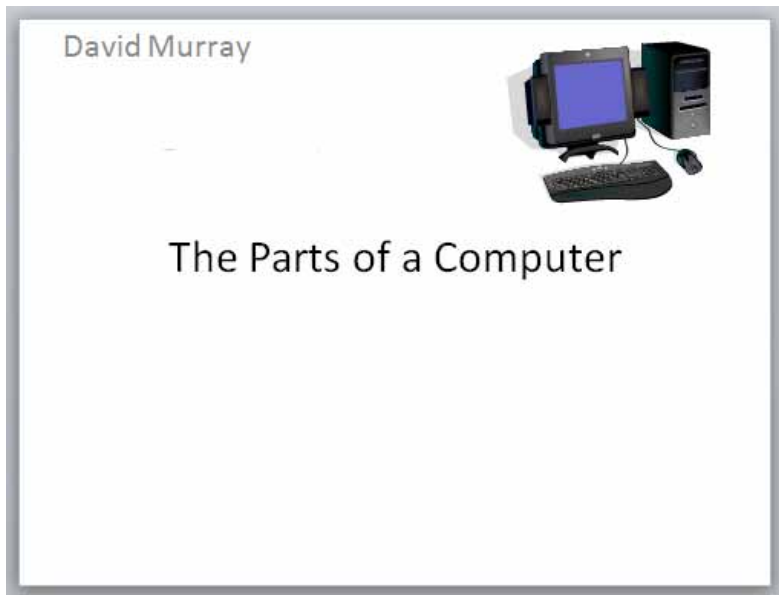

- Use the same technique to move the title placeholder down and to the left on your slide.

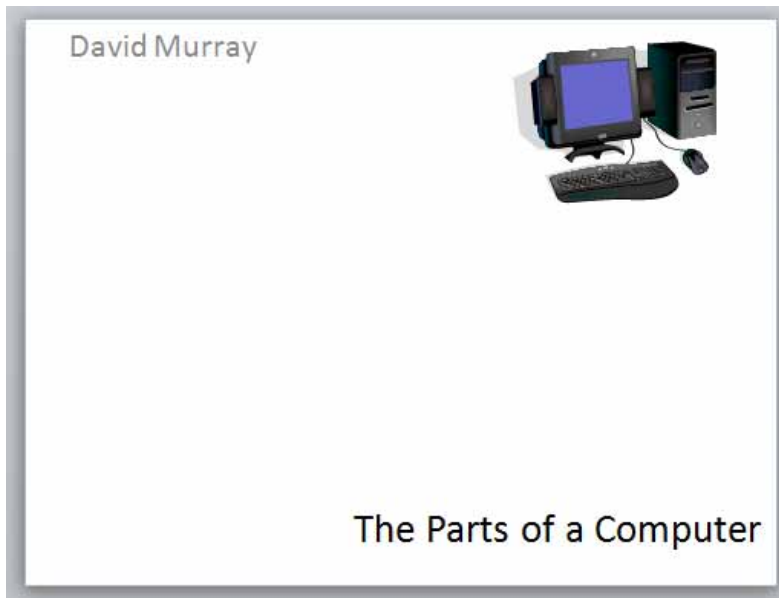

- Save your presentation and close PowerPoint

# Manipulating text

## Selecting text

- Open a presentation called **Manipulating text**. Display the second slide displaying information about the 'System Unit'

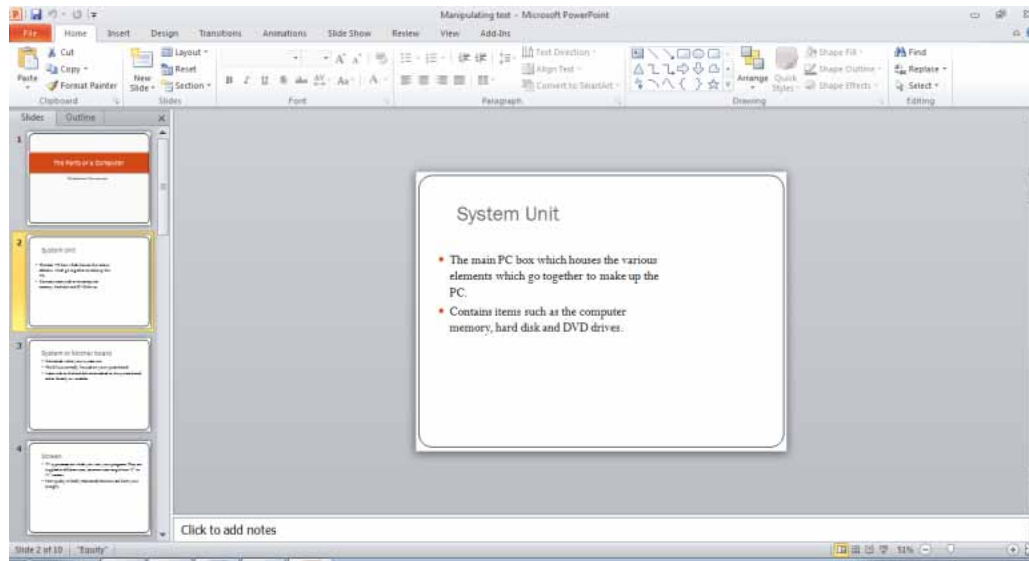

- To select a word on the slide double click on that word. Try double clicking on the word 'box'. You will then see this word highlighted indicating that it has been selected.

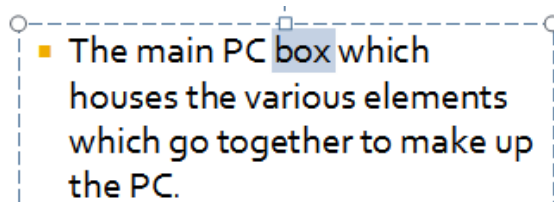

- To select a number of words within a paragraph, click before the first word that you wish to select and hold the **Shift** key down. While keeping the **Shift** key pressed click just after the last word that you wish to select. Release the **Shift** key and the text will remain selected, as illustrated. Try this now.



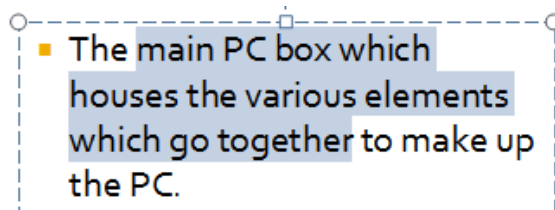

- To select an entire paragraph, triple click within that paragraph. Try triple clicking within the second paragraph and you will see the following.

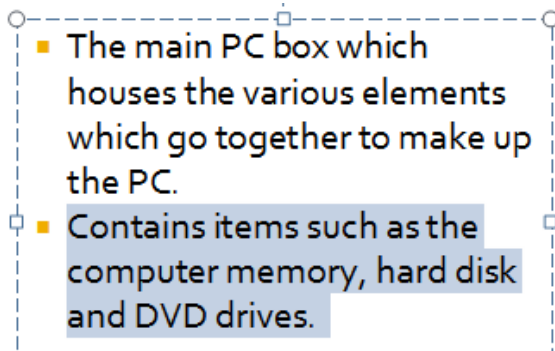

### Moving text within a slide

- Display the slide relating to the **Screen**.
- Select the first bulleted paragraph. Press **Ctrl+X** to **Cut** the selected text to the Clipboard.
- Click at the end of the last bulleted point and press the **Enter** key to insert a new bullet point.
- Press **Ctrl+V** to paste the contents of the Clipboard to the insertion point.

### Moving text between slides within a presentation or between presentations

- Display the slide with the title '**Hard Disk**'.
- Select the last two bulleted paragraphs. Press **Ctrl+X** to **Cut** the selected text to the Clipboard. Display the next slide titled '**Internal Hard Disk**'.
- Click after the bulleted paragraph and press the **Enter** key.
- Press **Ctrl+V** to paste the contents of the Clipboard to the insertion point.

**TIP:** You can use the same method to move selected text to a slide within a different presentation.

## Copying text within a slide

- Display the slide relating to the **Memory**.
- Select the first bulleted paragraph. Press **Ctrl+C** to **Copy** the selected text to the Clipboard.
- Click at the end of the last bulleted point and press the **Enter** key to insert a new bullet point.
- Press **Ctrl+V** to paste the contents of the Clipboard to the insertion point.

## Copying text between slides within a presentation or between presentations

- Display the slide with the title '**System or Mother Board**'.
- Select the last two bulleted paragraphs. Press **Ctrl+C** to **Copy** the selected text to the Clipboard. Display the slide titled '**System Unit**'.
- Click after the last bulleted paragraph and press the **Enter** key.
- Press **Ctrl+V** to paste the contents of the Clipboard to the insertion point.

**TIP:** You can use the same method to copy selected text to a slide within a different presentation.

## Deleting text

- Practice selecting a word, sentence or paragraph and deleting the selected text by pressing the **Del** key.
- Save your changes and close the presentation.

## Using Find

- Open a presentation called **Find and Replace**.
- Click the **Find** button, located in the **Editing** group under the **Home** tab.

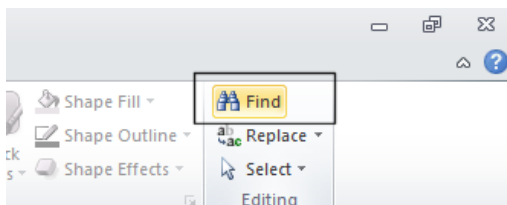

**TIP:** Use the **Ctrl+F** keyboard shortcut to start the **Find** function.

- The **Find** dialog box will be displayed. Type the word computer into the **Find what** box.

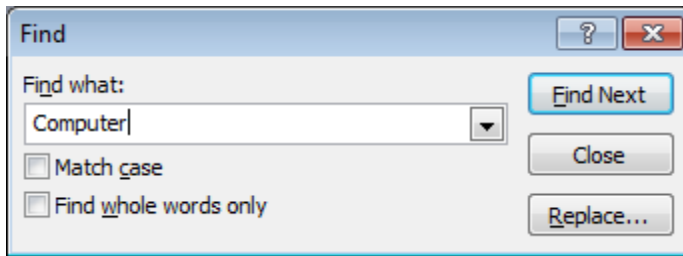

- Click on the **Find Next** button. PowerPoint will locate and select the first instance of the word computer in the presentation. Click on the **Find Next** button repeatedly to find all occurrences of the word.
- When you reach the end of the search PowerPoint will display the following dialog box.

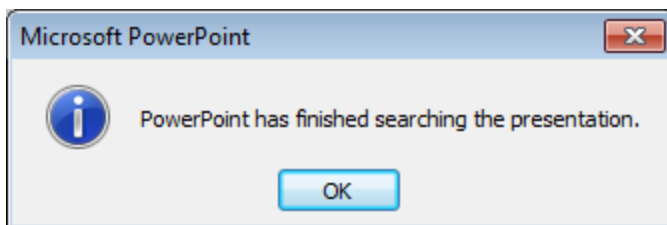

- Click on the **OK** button.
- Click on the **Close** button within the **Find** dialog box.

## Using Replace

- Click the **Replace** button, located under the **Editing** group of the **Home** tab.

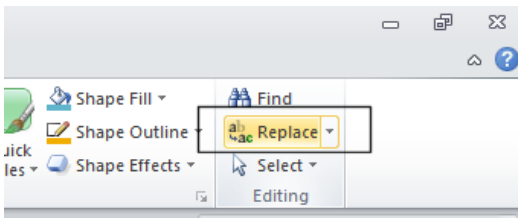

**TIP:** Use the **Ctrl+H** keyboard shortcut to start the **Replace** function.

- The **Replace** dialog box will be displayed. Type the word **Computer** into the **Find what** box.
- Type the word **PC** into the **Replace with** box. The **Replace** dialog box should now look like the illustration below.

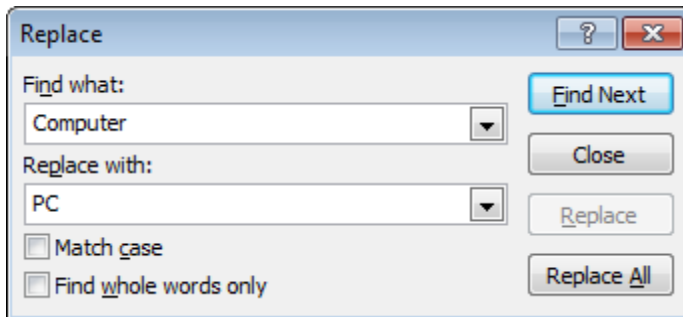

- Click on the **Find Next** button. PowerPoint will locate and select the first instance of the word computer in the presentation. To replace that instance of the word computer with PC click on the **Replace** button. Repeat this process to replace all occurrences of the word computer with PC.
- When you reach the end of the search PowerPoint will display the following dialog box.

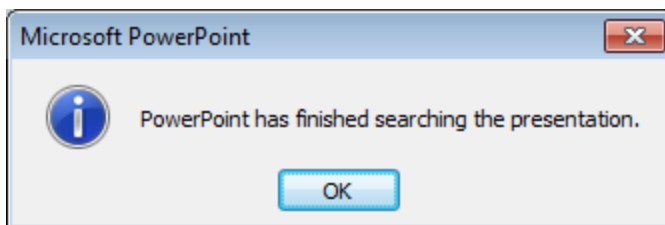

- Click on the **OK** button. Click on the **Close** button within the **Replace** dialog box.
- Save your changes and close the presentation.

# Font Formatting

## Font formatting options

- Open a presentation called **Font formatting**.
- Select the first paragraph of text within the '**System Unit**' slide.

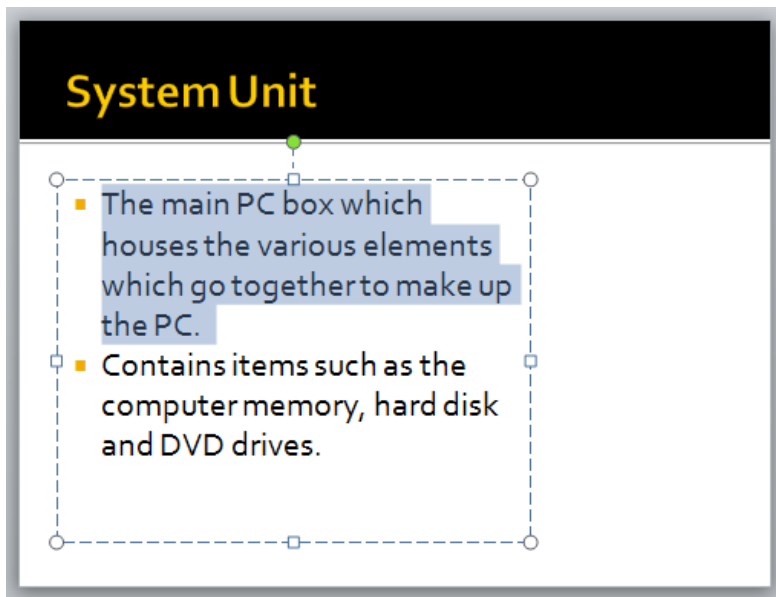

- Make sure that the **Home** tab is displayed and you will see the following icons relating to basic text formatting.

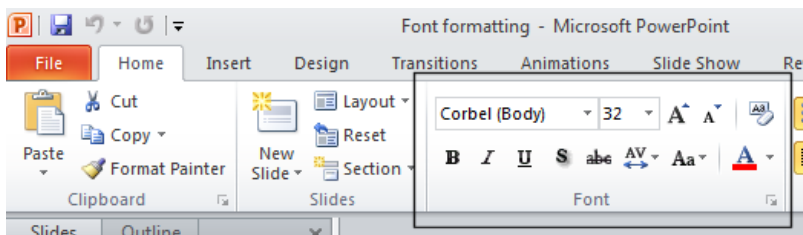

- Click on an icon, such as the **Italic** icon to format the selected text.

## Changing the font type

- Select the first paragraph of text.
- Click on the **down arrow** to the right of the **Font** section of the Ribbon.

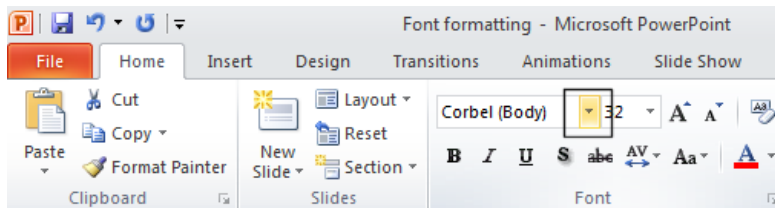

- This will display a drop down from which you can select the required font. Apply the **Arial** font, as illustrated.

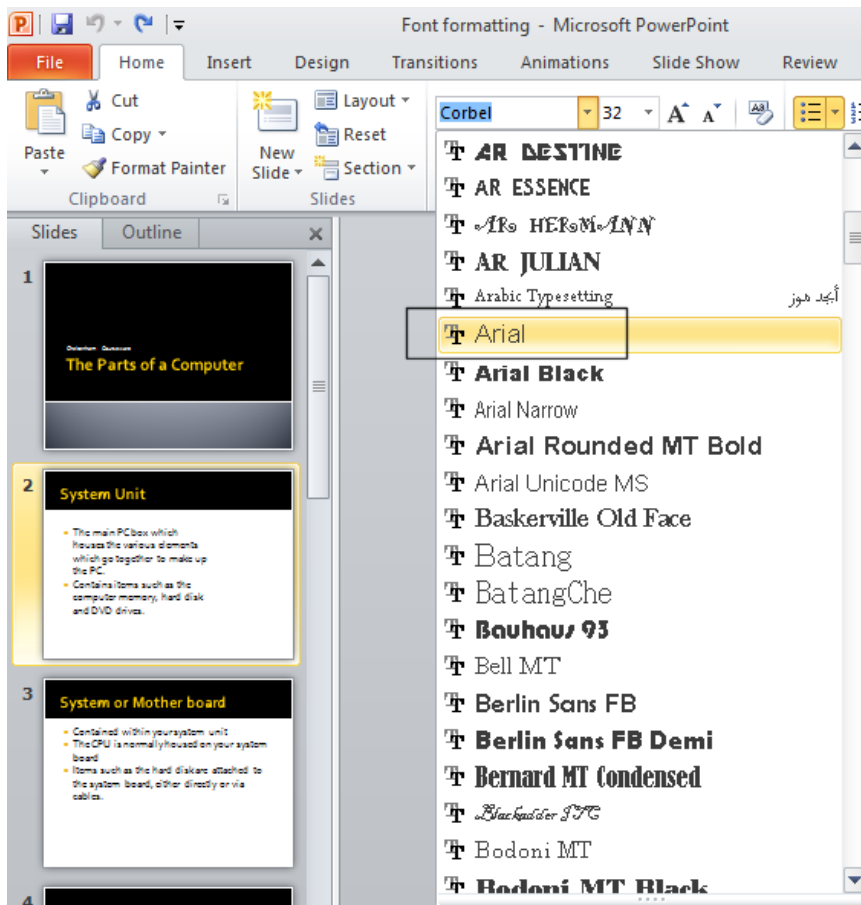

## Changing font size

- Select the first paragraph. Click on the **down arrow** to the right of the **Font Size** section. Experiment with applying different font sizes.

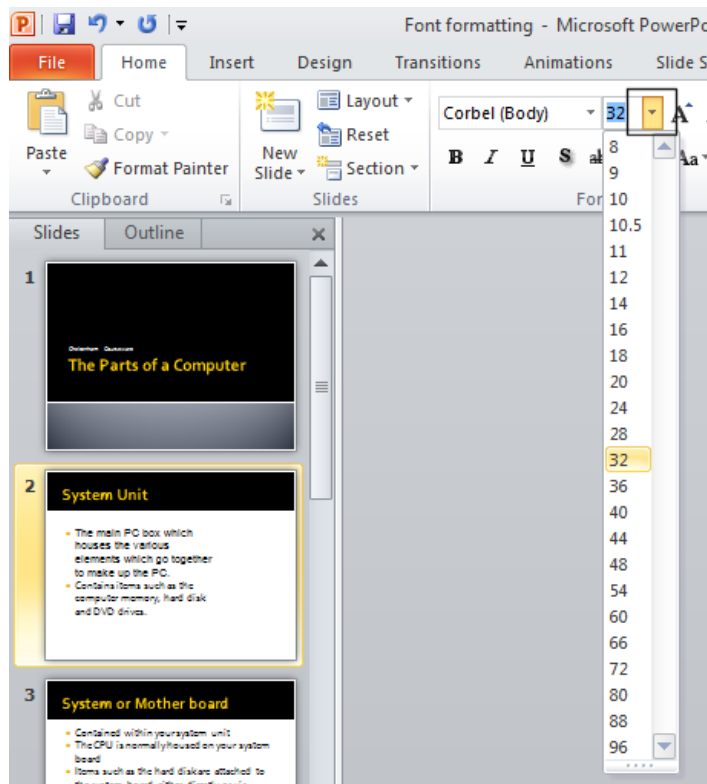

## Increasing or decreasing the font size

- Select the text within the slide title. Experiment with using the **Increase Font Size** and the **Decrease Font Size** icons.

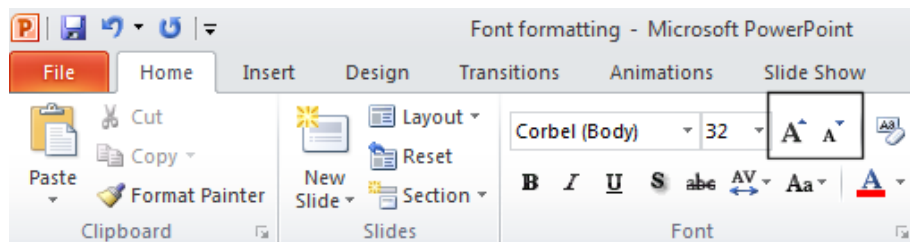

**TIP:** The shortcut to increase the font size of selected text is **Ctrl+]**  
 The shortcut to decrease the font size of selected text is **Ctrl+[**

Be sure that you use the square open and close brackets.

## Bold, Italic or Underline formatting

- Select the title text and experiment with applying bold, underling and italic formatting.

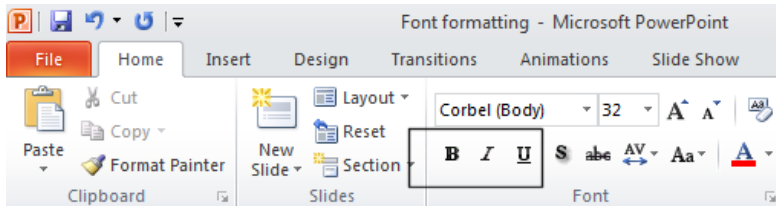

**TIP:** After selecting text clicking on one of these icons applies the effect, while clicking on the icon a second time removes the effect.

**TIP:** You can use keyboard shortcuts to format text as bold, italic or underlined.

<b>Bold</b>	<b>Ctrl+B</b>
<b>Italic</b>	<b>Ctrl+I</b>
<b>Underlined</b>	<b>Ctrl+U</b>

## Strikethrough effects

- Select a word and experiment with applying strikethrough formatting using the **Strikethrough** icon.

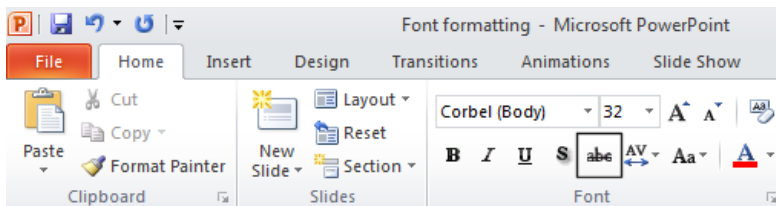

## Shadow effects

- Select a word within the last paragraph and experiment with applying **Shadow** formatting. You may find this effect is easier to see when combined with **Bold** formatting.

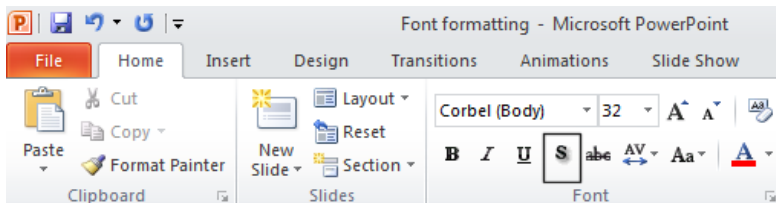

## Character spacing

- Display the slide relating to the CPU.
- Select the first paragraph.



- Click on the **Character Spacing** icon. This will display a drop down from which you select the required type of character spacing. Experiment with applying different types of character spacing and observe the effects.

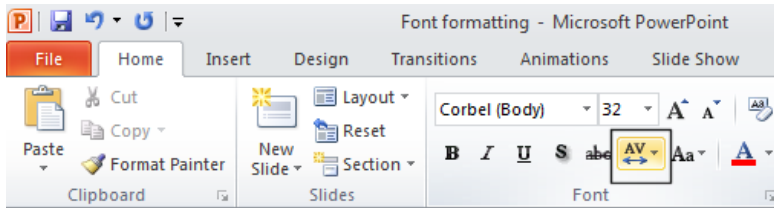

- Reset the character spacing back to 'Normal' before continuing.

## Changing case

- Display the slide relating to the mouse.
- Select the title text on your slide.
- Click on the **Change Case** icon.

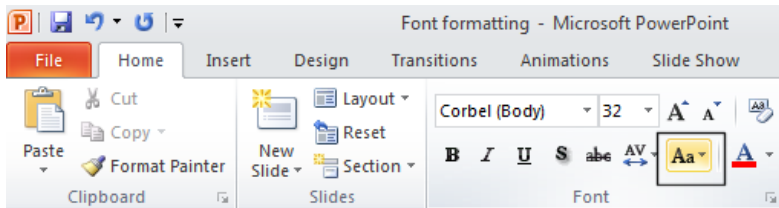

- This will display a drop down from which you can select how you wish to change the case of the selected text.

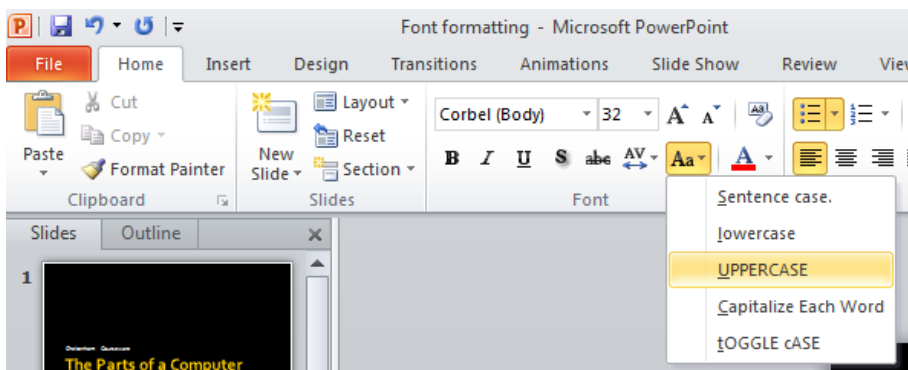

- Experiment with applying the different options available and observe the effect of your changes.

## Font color

- Select the last paragraph of text within your slide.
- Click on the **down arrow** to the right of the **Font Color** icon.

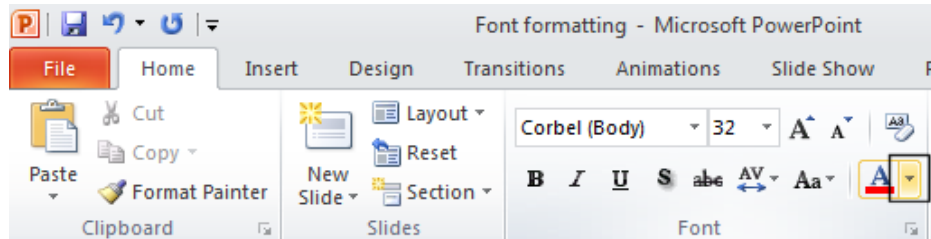

- This will display a range of colors that you can apply to the selected text.

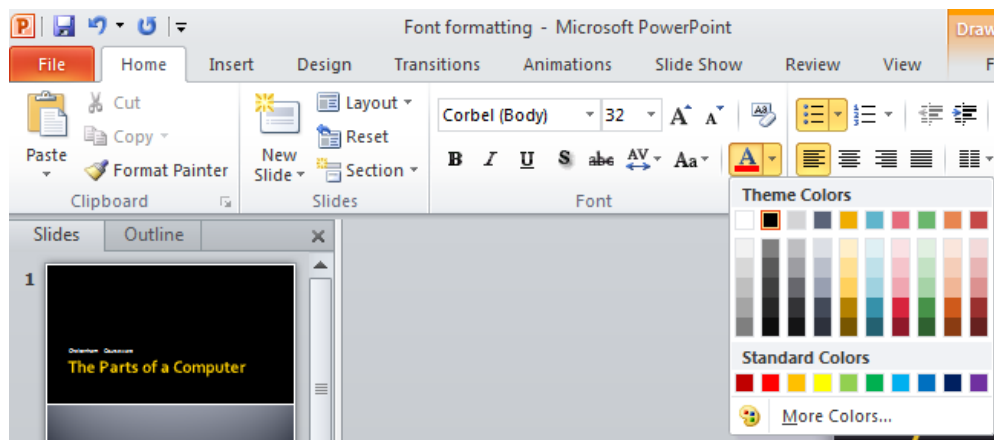

- Experiment with applying different colors to entire paragraphs within your presentation and also to individual words within a slide.

## Clearing all text formatting

- Select a paragraph of text that you have previously formatted. Click on the **Clear All Formatting** icon and the formatting will be removed.

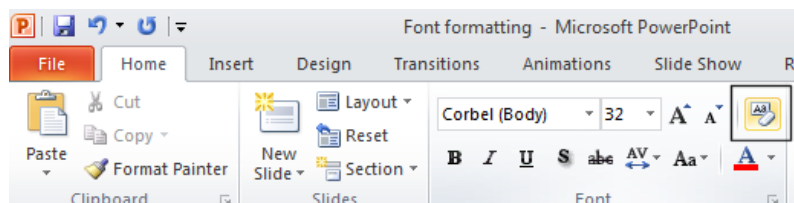

- Save your changes and close the presentation.

# Paragraph Formatting

## Text alignment

- Open a presentation called **Paragraph formatting**.
- Display the second slide.

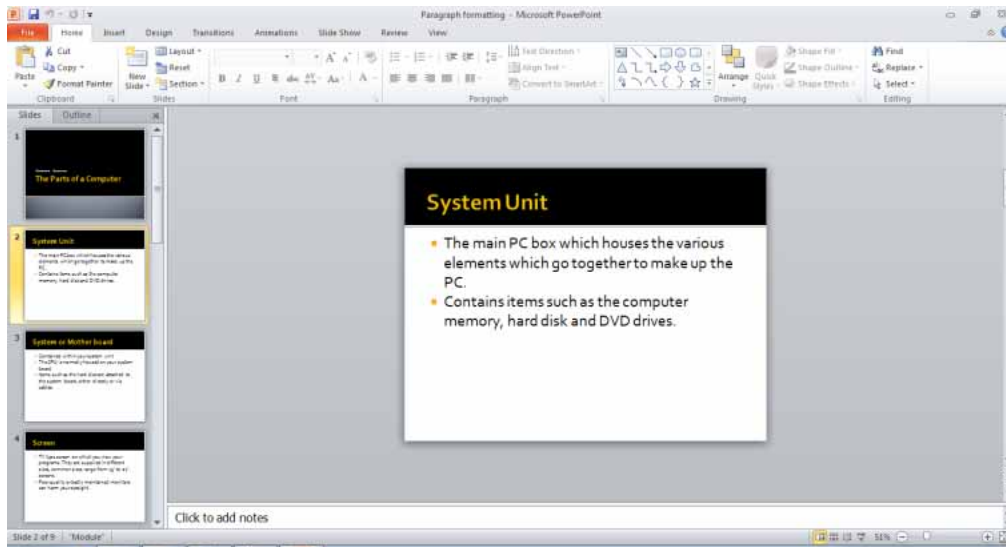

- Click within the last paragraph within the slide.
- Experiment with clicking on the alignment icons to align to the left, to the right and centering the text. Also examine the effect of clicking on the **Justify** button.

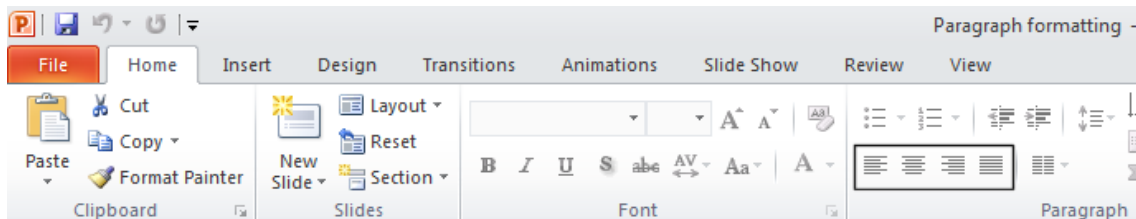

## Columns

- Display the last slide within your presentation.
- Click within the text area and then click on the **Columns** icon.

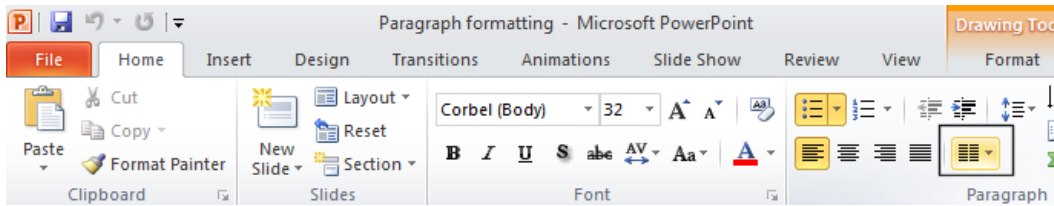

- You will see a drop down offering you various column formatting choices. Experiment with applying two then three column formatting to your text.

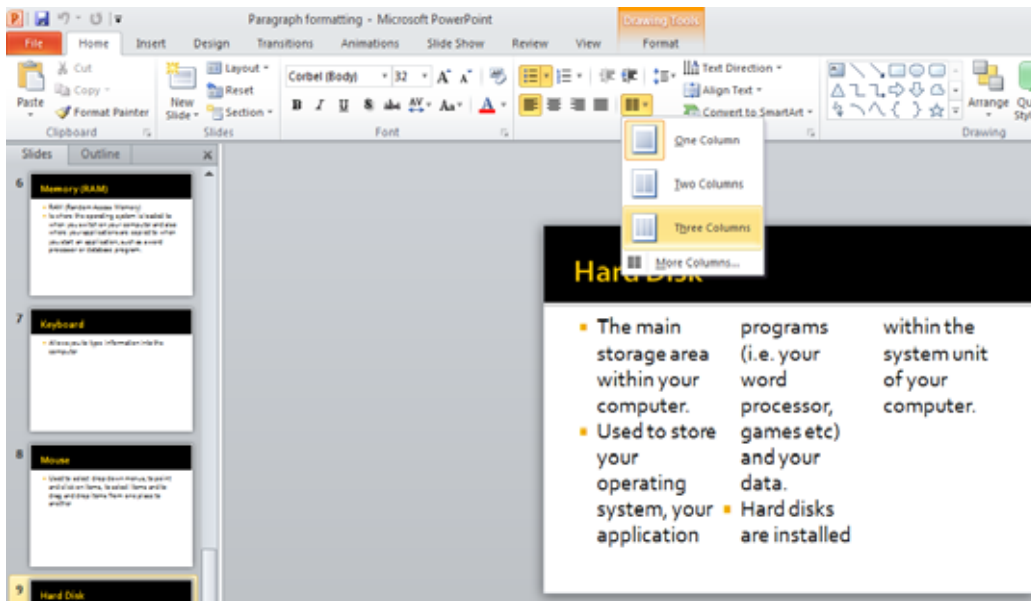

- If you have time experiment with clicking on the **More Columns** option.

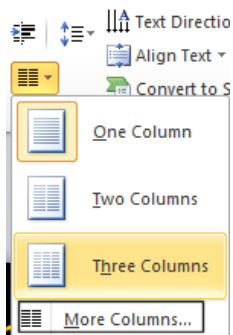

- This displays the **Columns** dialog box. You can use this dialog box to set the number of columns and the spacing between the columns.

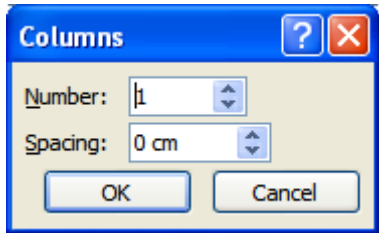

## Modifying bullet point formatting

- Select the two bulleted paragraphs within your second slide.

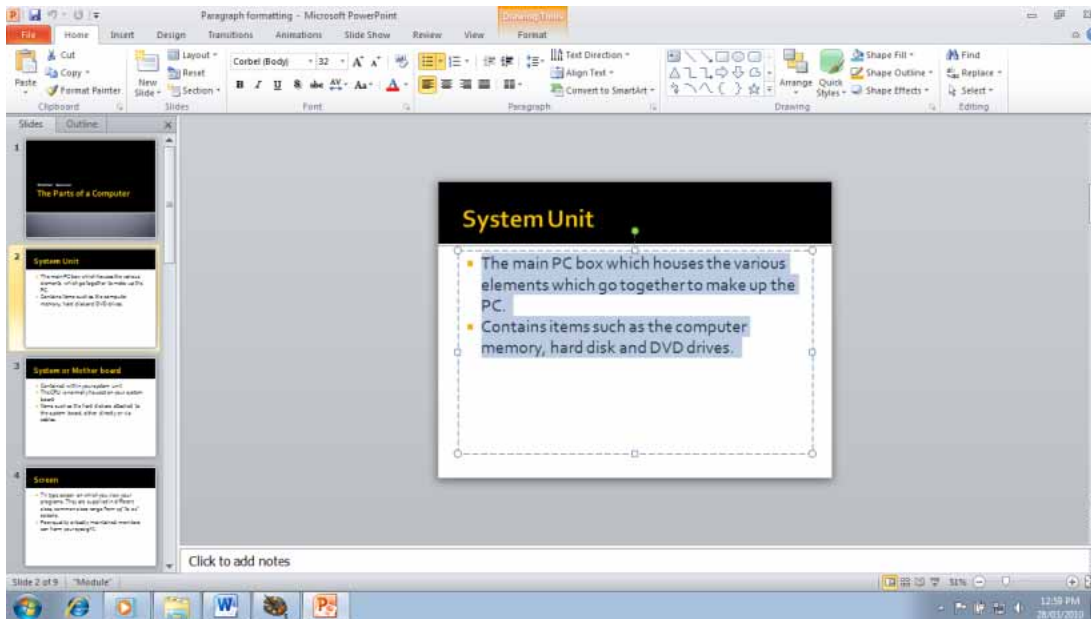

- Click on the **down arrow** to the right of the **Bullets** icon.

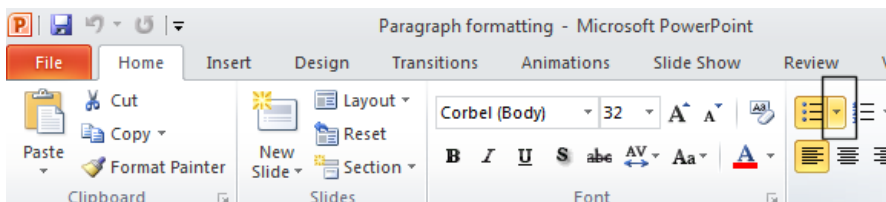

- This displays a drop down list of alternative bullet symbols. Experiment with applying different types of bullets to the slide.

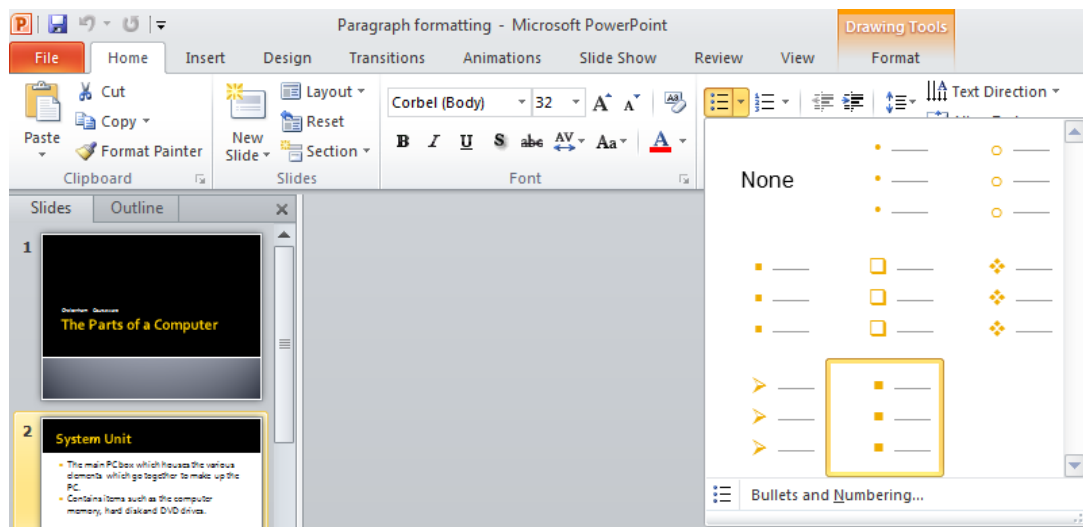

### Using numbering instead of bullet points

- Display the third slide relating to the '**System or Mother board**'.
- Select the three bulleted paragraphs within this slide.

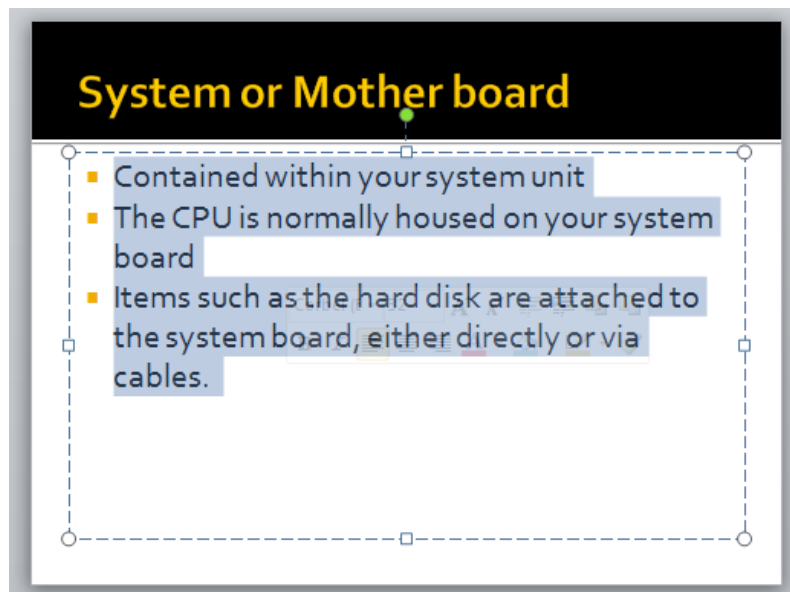

- Click on the **down arrow** to the right of the **Numbering** icon.

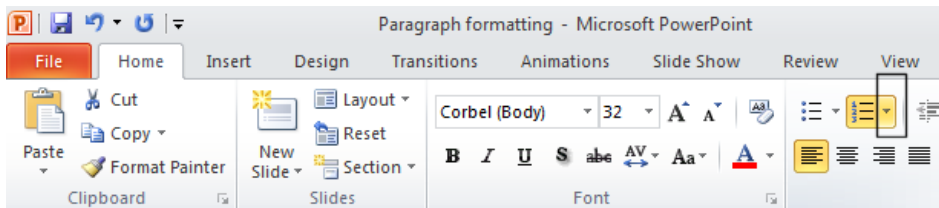

- This will display a drop down list of alternative numbering formats. Experiment with applying different types of numbering to the slide.

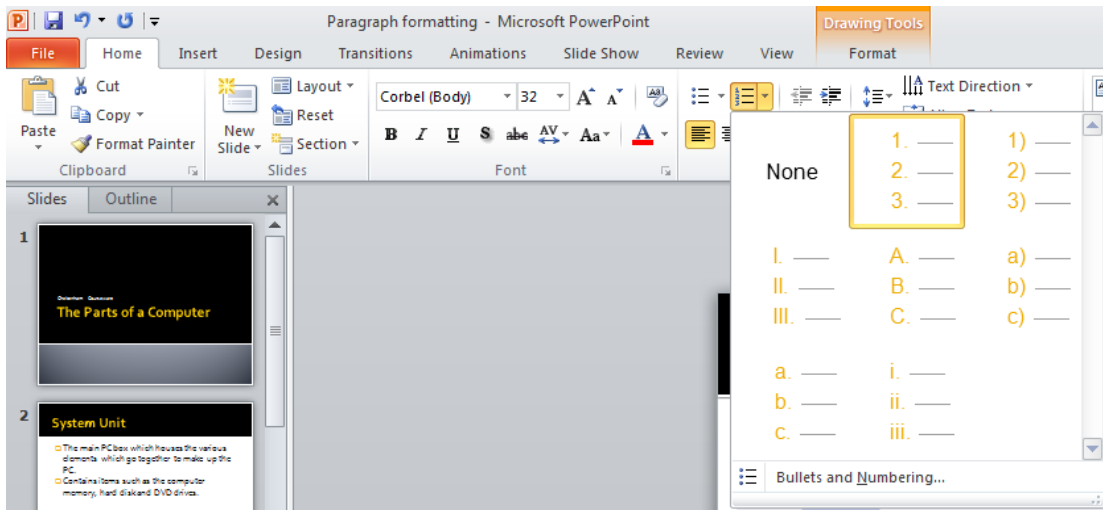

## Changing the list level

- Display the sixth slide relating to the 'Memory'.
- Click within **the last paragraph** within the first slide.
- Click on the **Increase List Level** icon.

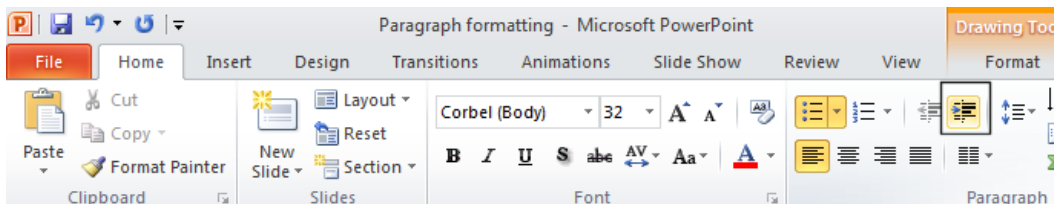

- Your slide will change to look like this.

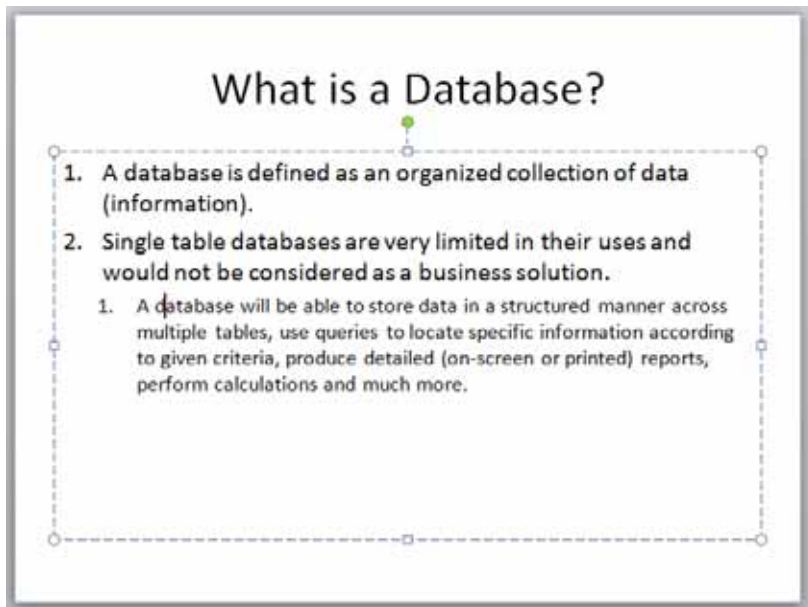

- As you can see the last paragraph has been indented to the right and the text is displayed using a smaller font. You can use the **Decrease List Level** icon to reverse the effect.

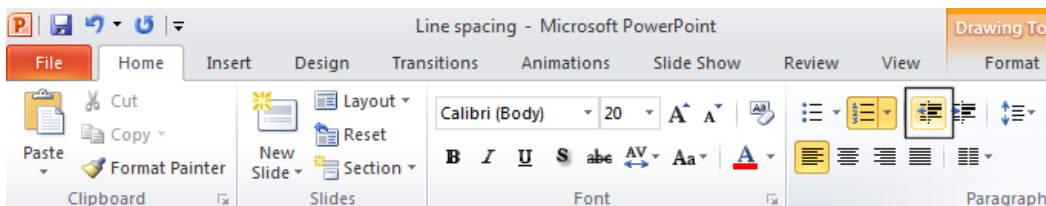

- Save your changes and close the presentation

### Indenting bulleted text

- Open a presentation called **Indenting Bulleted Text**.
- On the **second slide** click within the **second paragraph**.



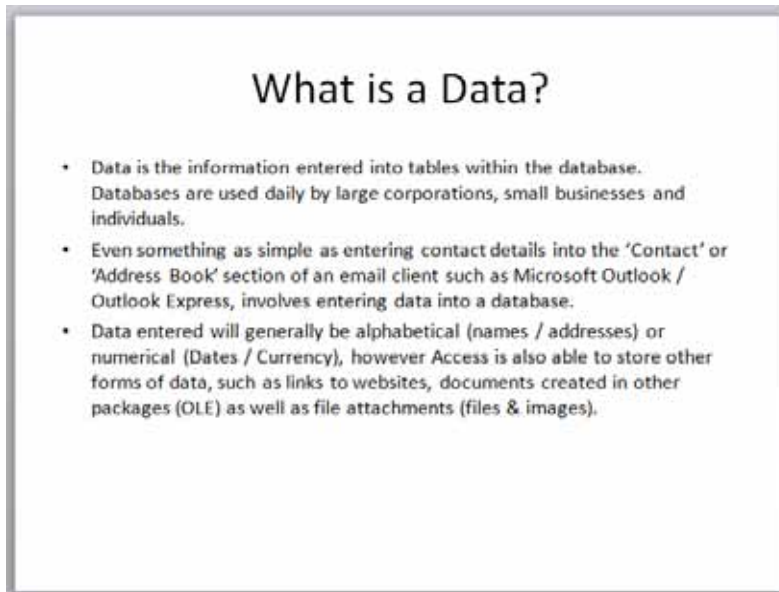

- Click on the **Increase List Level** icon (within the **Paragraph** section of the **Home** tab).

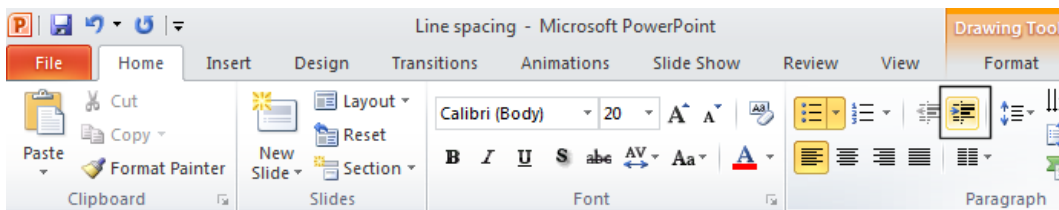

The second paragraph will be indented, as illustrated.



- Click on the third paragraph and also indent that paragraph. Your slide will now look like this.

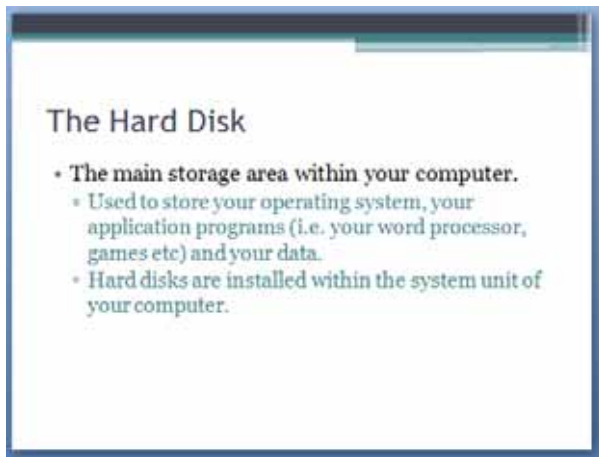

- Click again on the **Increase List Level** icon (within the **Paragraph** section of the **Home** tab). You will see that the third paragraph has been indented below the second paragraph, which in turn is indented under the first paragraph.

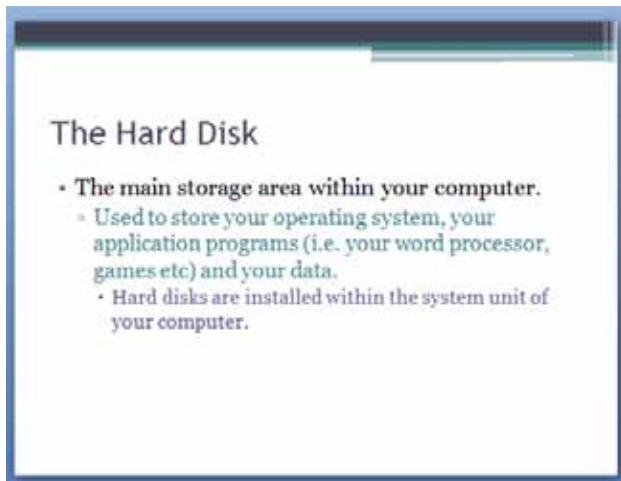

- Click twice on the **Decrease List Level** icon (within the **Paragraph** section of the **Home** tab).

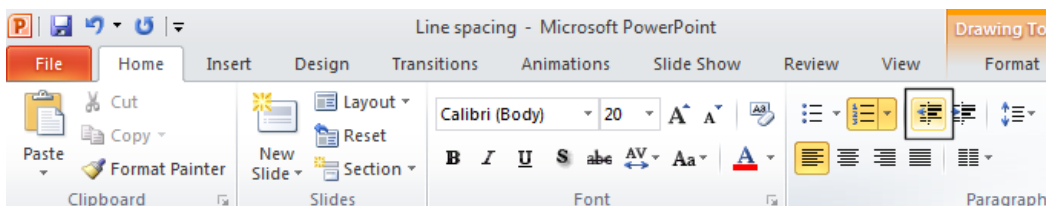

- You will find that the third paragraph which was indented two levels is no longer indented relative to the first paragraph.
- Click within the second paragraph and remove the indenting from that paragraph.

- Display the second slide. Select the second and third paragraphs. With both paragraphs selected, click on the **Increase List Level** icon (within the **Paragraph** section of the **Home** tab). As you have just seen you can indent (or un-indent) more than one paragraph at a time.
- Save your changes and close the presentation.

## Line spacing vs. paragraph spacing

- Line spacing relates to the spacing between each line of a paragraph that stretches over multiple lines within a slide.
- Paragraph spacing related to the spacing between paragraphs. You can adjust the spacing before and after each paragraph.

## Line spacing

- Open a presentation called **Line spacing**.
- Display the first slide which contains numbered paragraphs.
- Select the numbered paragraphs, as illustrated below.

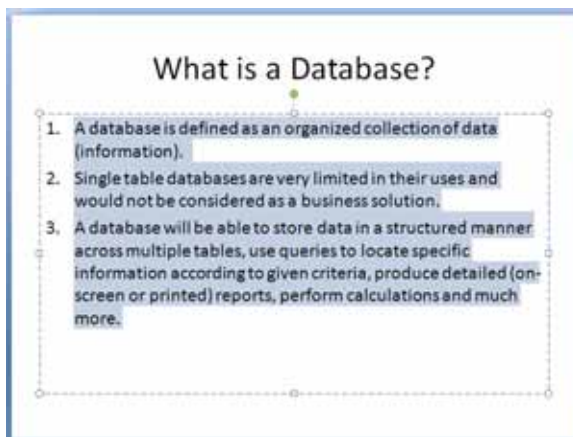

- Click on the **Home** tab and from within the **Paragraph** group click on the **Line Spacing** icon.

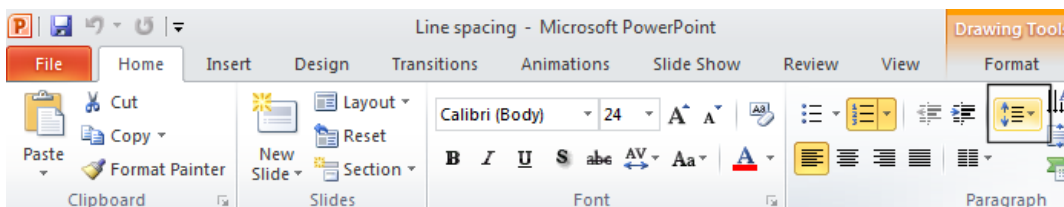

- This will display a drop down from which you can modify the line spacing. Experiment with this applying these pre-set line spacing options, such as 1, 1.5, 2

2.5 and 3. These numbers refer to the line space as a multiple of the normal line spacing.

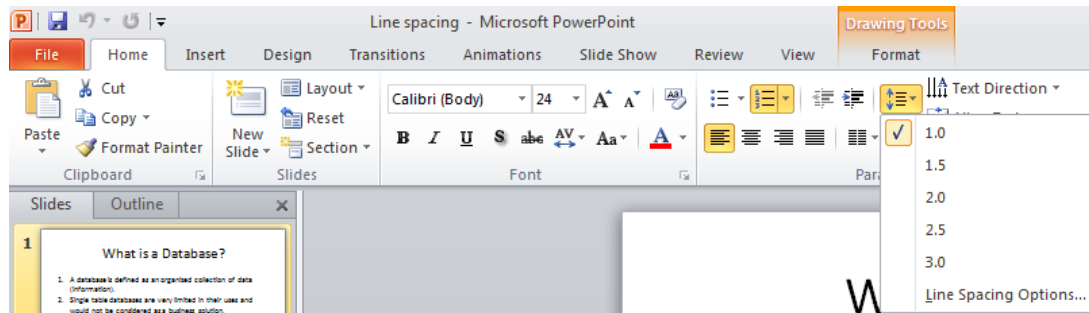

- Experiment with applying different line spacing values.
- Display the second slide containing bulleted paragraphs. Use the techniques outlined about to adjust the line spacing within this slide.
- Save your changes and close the presentation.

## Paragraph spacing

- Open a presentation called **Paragraph spacing**.
- Display the first slide which contains numbered paragraphs.
- Select the numbered paragraphs, as illustrated below.

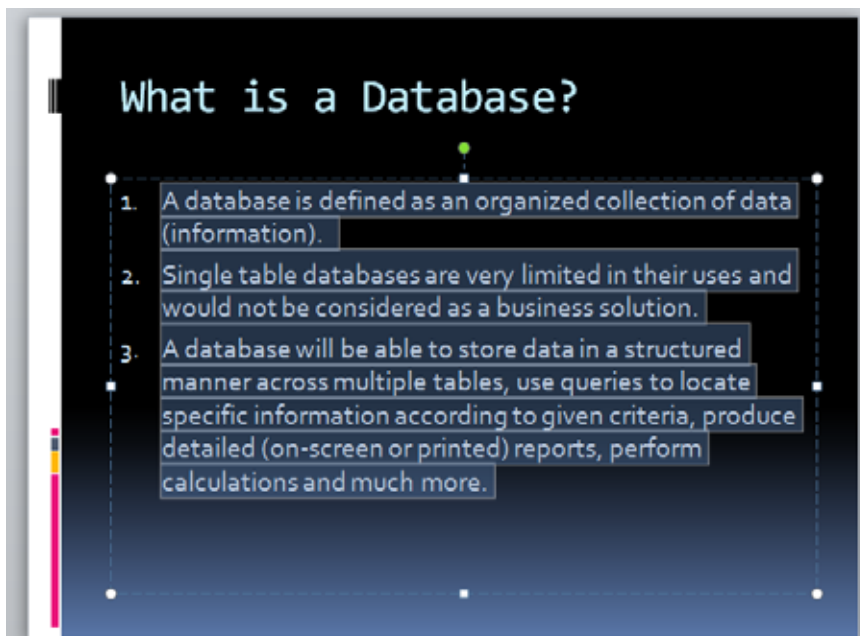

- Click on the **Home** tab and from within the **Paragraph** section, click on the **Dialog Box Launcher** icon, which is displayed at the bottom-right of the **Paragraph** group.

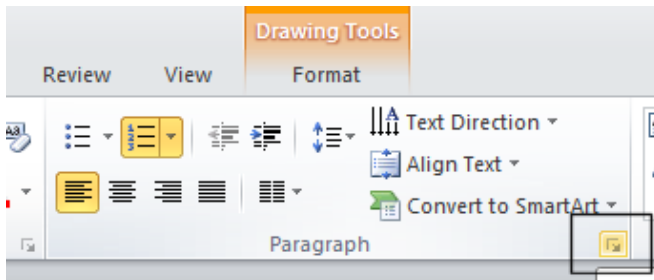

- This will display the **Paragraph** dialog box.

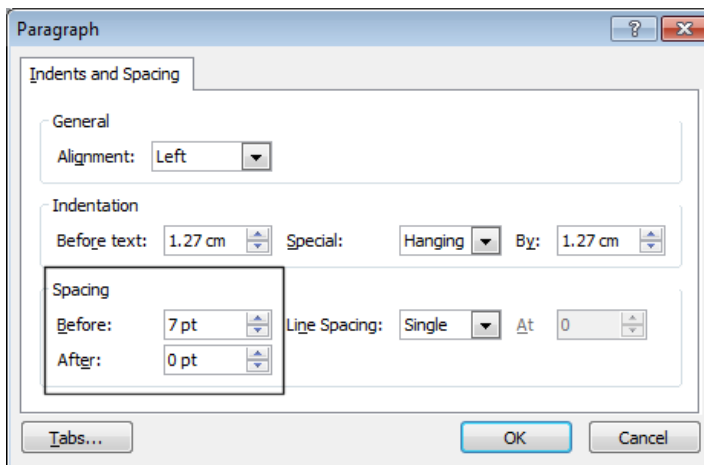

- Experiment with increasing the **Before** and **After** spacing and observe the effect when you click on the **OK** button. An example of the effect is illustrated below. As expected the spacing between the paragraphs has increased.

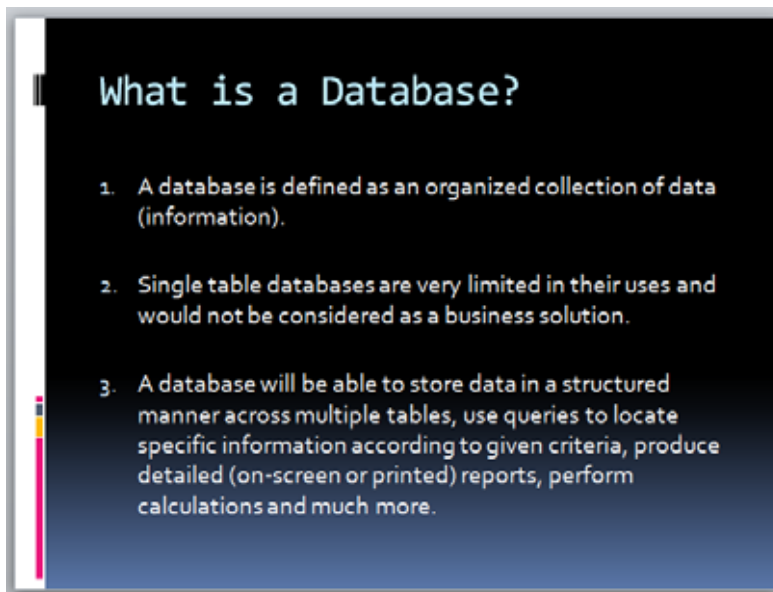

- Display the second slide containing bulleted paragraphs. Use the techniques outlined above to adjust the paragraph spacing within this slide.
- Save your changes and close the presentation.

## Using Outline view

- Open a presentation called **Outline view**.
- Click on the **Outline** view tab.

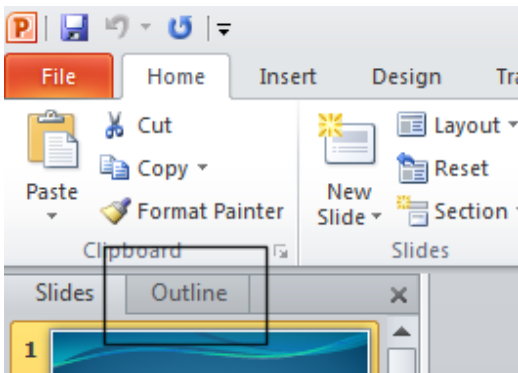

- The screen will now look like this.

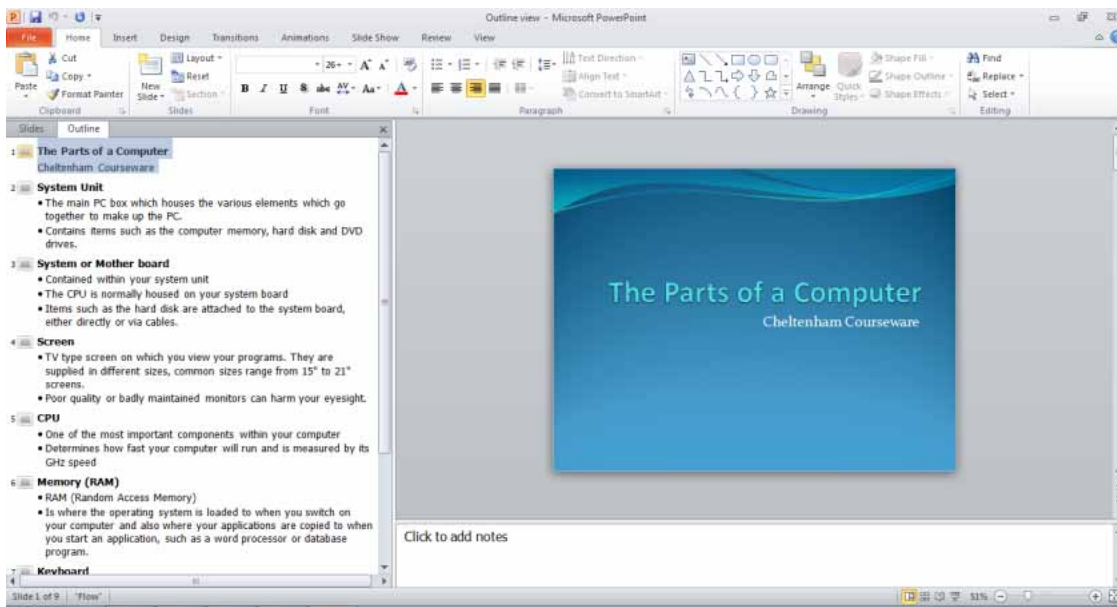

- The outline view, as the name implies lets you view your presentation as an outline. You are not distracted by the formatting and layout and can concentrate on the content and structure of the presentation.

- You can add or delete text within the outline view. As an example look at the details of the '**System Unit**' slide in outline view.

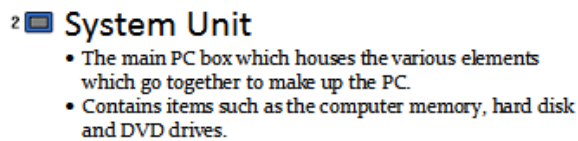

- Click after the word '**PC**'. Press the **Enter** key. Type in the following paragraph of text.

**'The power cable, mouse and keyboard cables plug into the back of the system unit'**

- As you will see the slide displayed this new bulleted paragraph in the normal way. The additional text is also displayed in the outline.

**TIP:** When you are first creating a presentation consider creating the basic structure using outline view, so that you can concentrate on the content and structure of the presentation. Formatting the presentation, as we have seen is easy and comes later. The most important part of any good presentation is the content.

- Experiment with editing words, sentences and paragraphs within outline view.
- Save your changes and close the file.

## PowerPoint Presenter Notes

- Open a presentation called **Notes**.
- If you look carefully at your screen you will see a section towards the bottom displaying the message '**Click to add notes**'

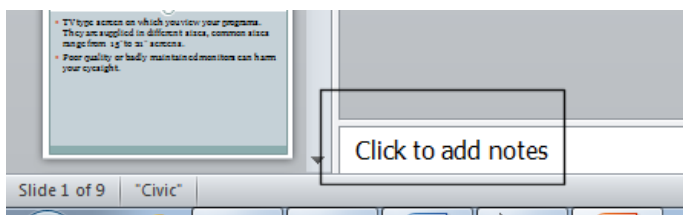

- You can use this area to add presenter notes to a presentation. These can be used as memory aids and prompts by the presenter, but are not designed to be seen by persons viewing the presentation. Add the following notes to the title page.

**Remember to point out that these days many people use laptops, where all the various parts of a computer are housed within a single box.**

- Experiment with adding notes to some of the other slides within the presentation (just make up some information).
- Save your changes and close the presentation.

## Text direction

- Open a presentation called **Text direction**.

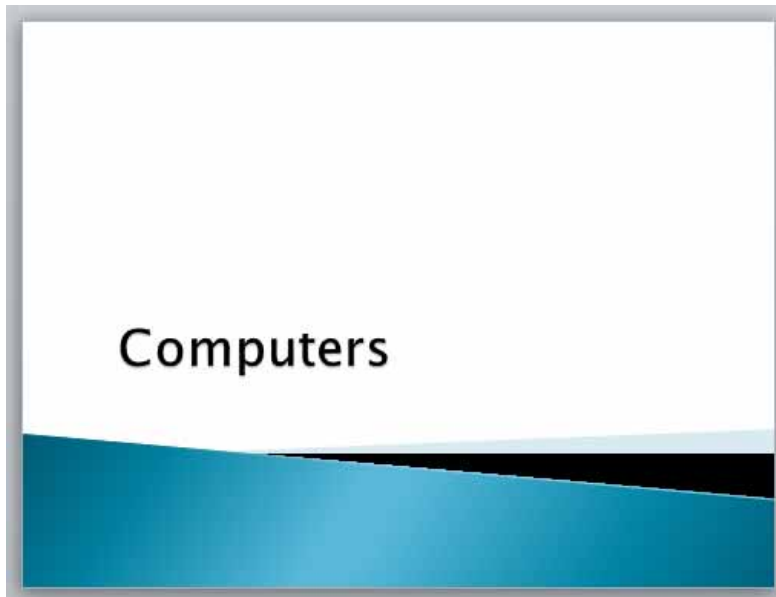

- Click on the word '**Computers**' within the first slide.
- Click on the **Home** tab and within the **Paragraph** group click on the **Text Direction** icon.

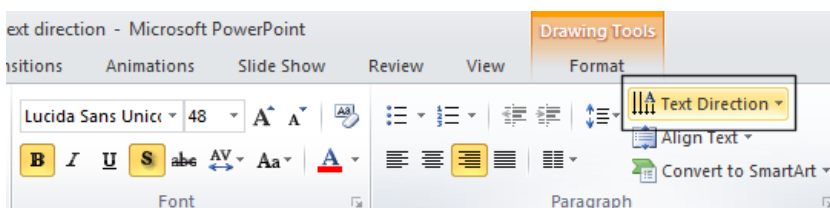

- This will display a drop down list of text direction options. Select the **Rotate all text 90°** option. Your slide will now look like this.



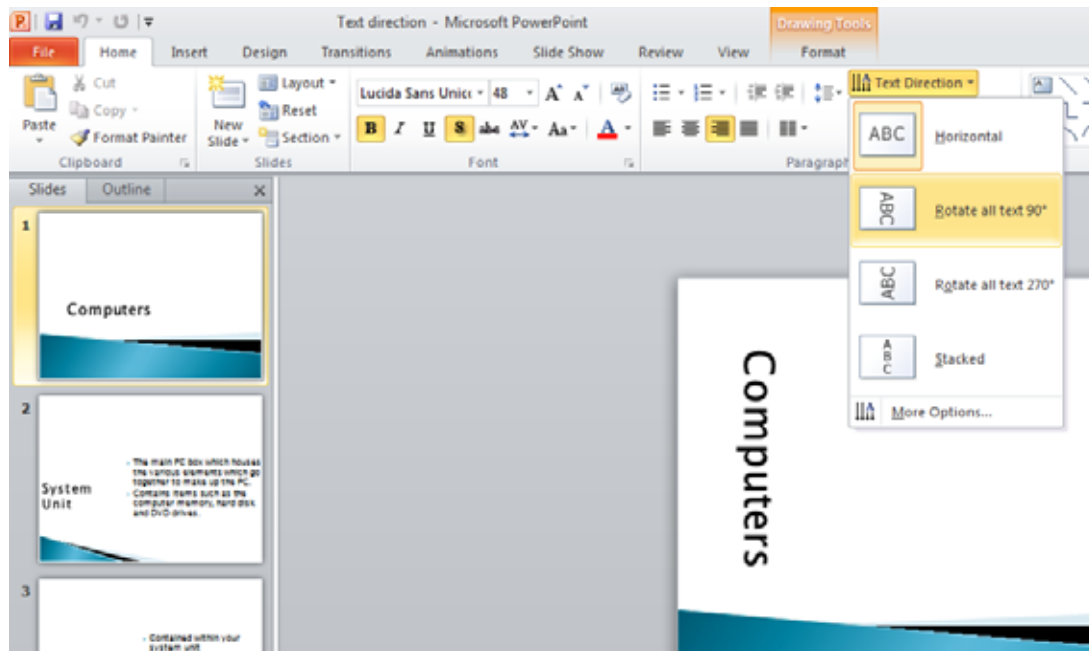

- Experiment with applying other **Text Direction** options to the rest of the slides within your presentation.
- Save your changes and close the file.

### Text alignment within a Text Box (placeholder)

- Open a presentation called **Text alignment**. This presentation only contains one slide for you to practice modifying the alignment of text within a Text Box (placeholder).

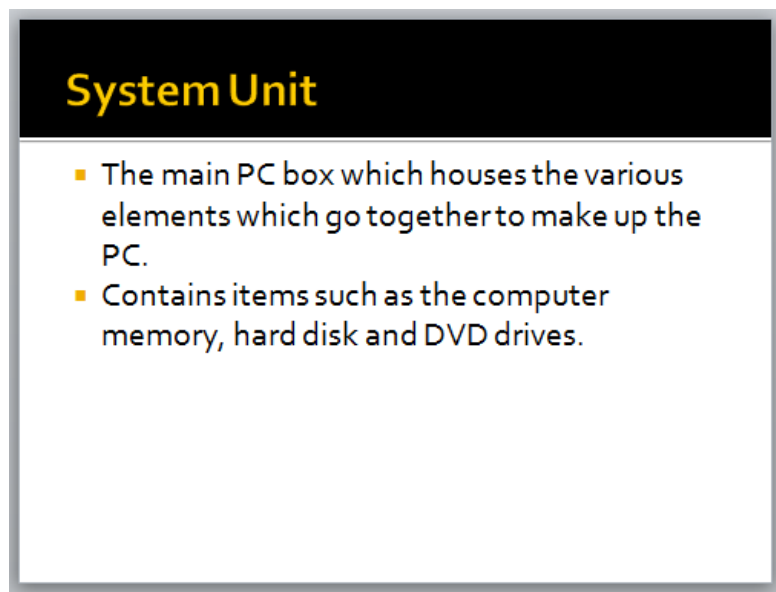

- Click within the body text and then click on the **Align Text** icon (Located within the **Paragraph** section of the **Home** tab).

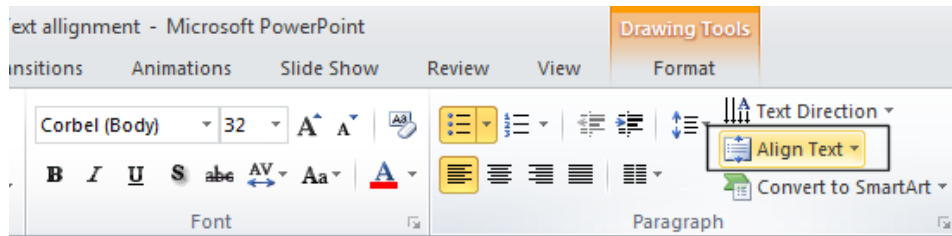

- This will display a drop list of options. Experiment with applying the **Top**, **Middle** and **Bottom** options and observe the effect.

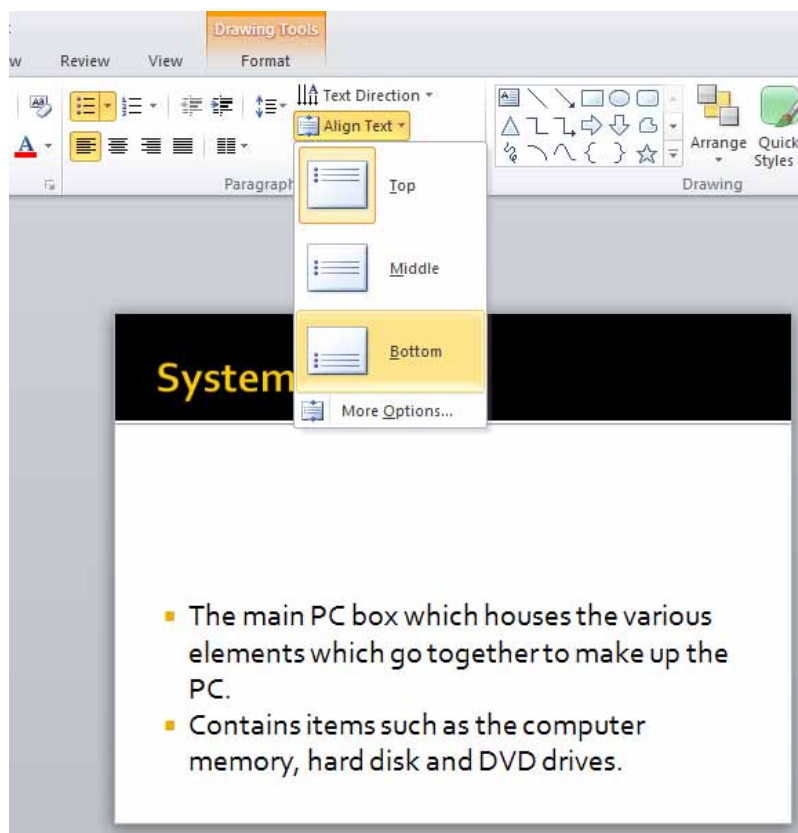

- If you have time investigate the options available when you click on the **More Options** command (displayed at the bottom of the list). This will display a dialog box allowing additional formatting of the Text Box (placeholder).

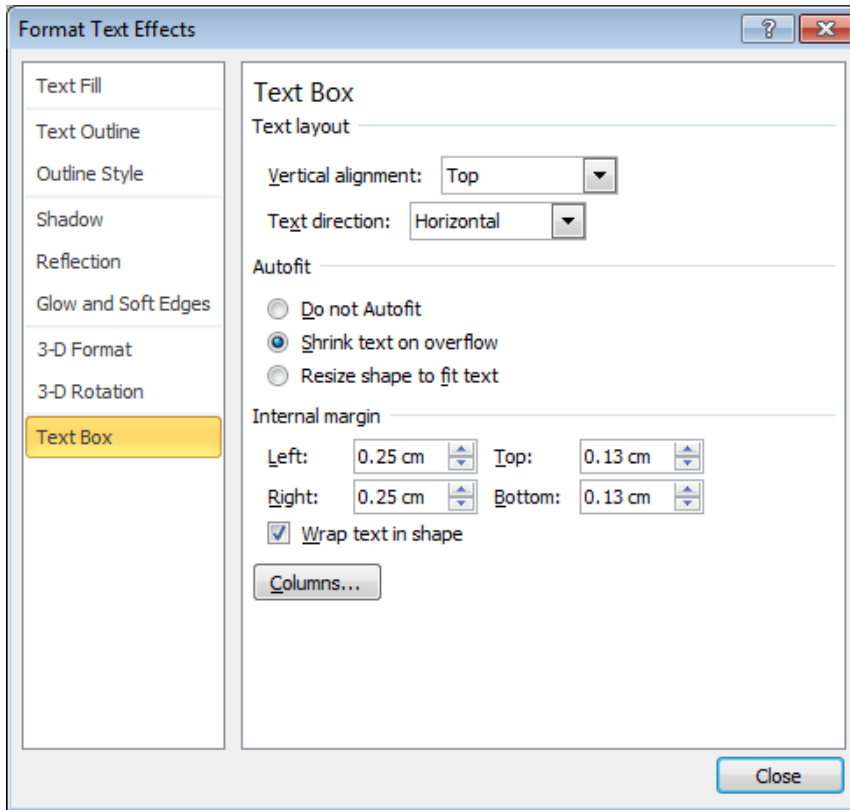

**TIP:** You can click on the question mark icon at the top-right of the dialog box to display information about what each of these options does.

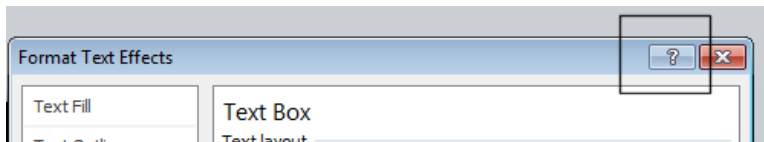

- Save your changes and close the presentation.

## Text AutoFit

- Create a new blank presentation (by pressing **Ctrl+N**).
- Click within the title placeholders and type in a short line of text, as illustrated.

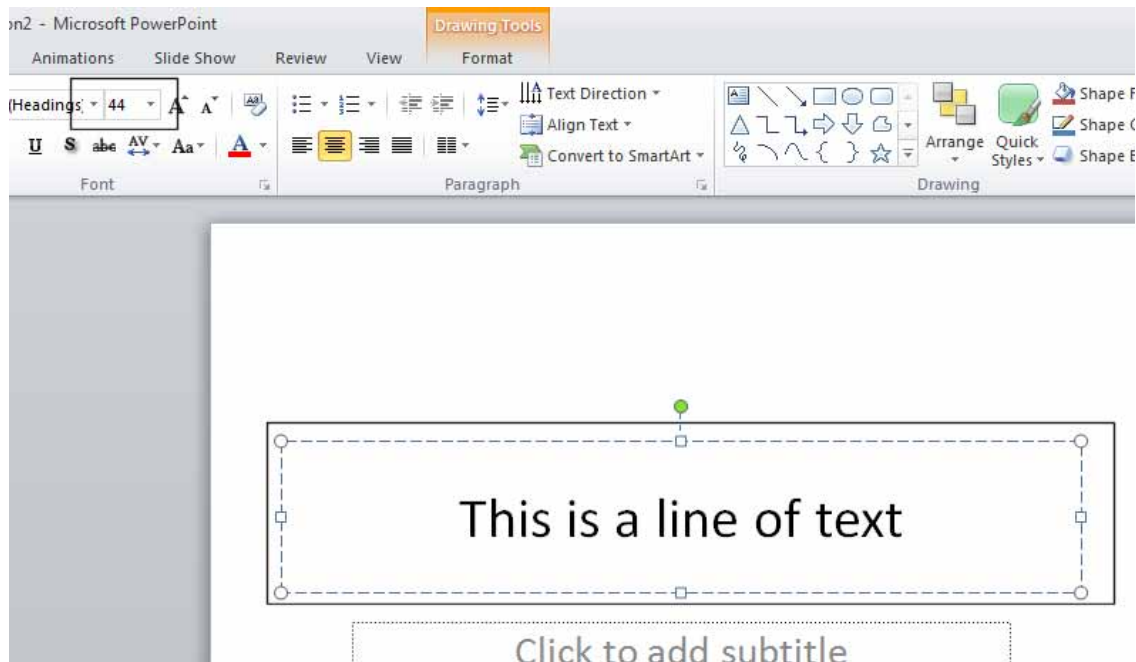

- In the example illustrated you will notice that the text font size is **44** points. Add a few more lines of text and you will notice that PowerPoint automatically reduces the font size (in this case to **40** points).

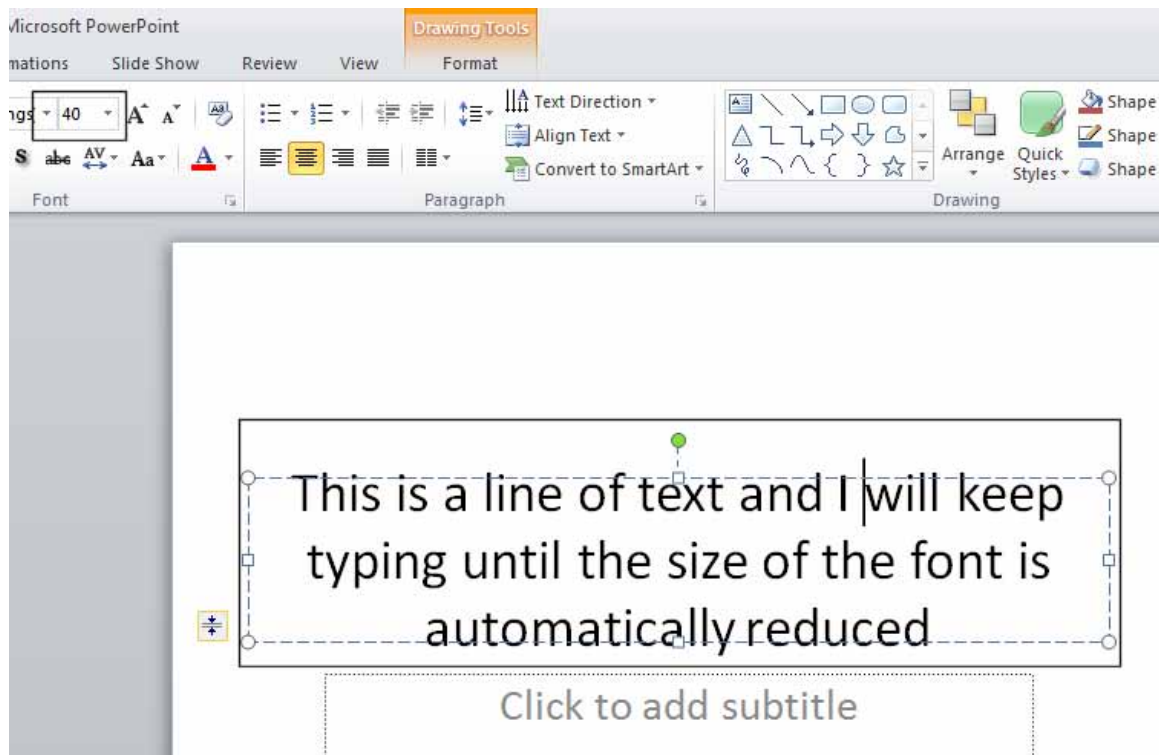

- Right click on your text and from the menu displayed select **Format Text Effects**.

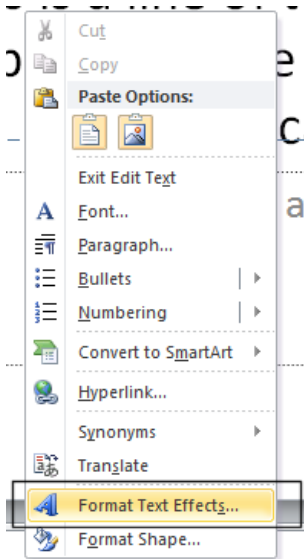

- The **Format Text Effects** dialog box will be displayed. The **AutoFit** section of dialog box allows you to control this behavior. Try selecting **Do not AutoFit** and observe the effect (you should find that the font gets larger).

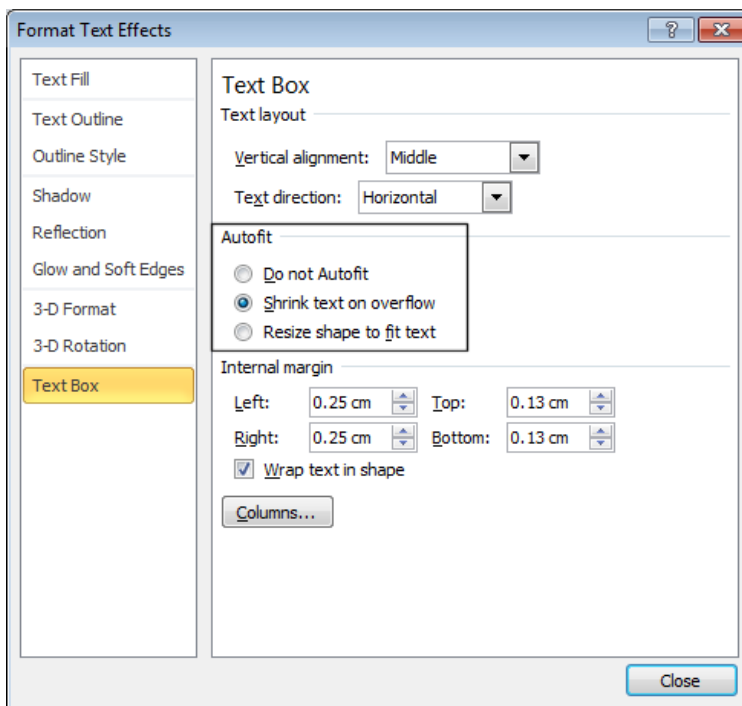

- Close the **Format Text Effects** dialog box by click on the **Close** button.
- Close your presentation without saving your changes.

## Using the Format Painter

- Open a presentation called **Format Painter**.
- Display the second slide.

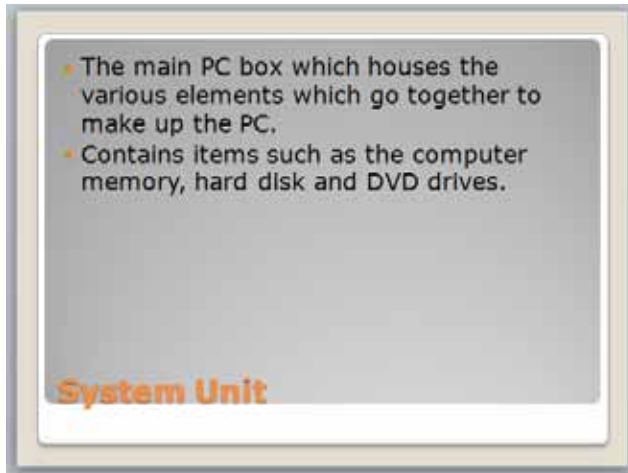

- Select both bulleted paragraphs within this slide and apply text formatting effects, such as changing the font type, color and size.
- Once you have applied these text formatting modifications, select the text that you have just formatted and then click on the **Format Painter** icon (contained within the **Clipboard** section of the **Home** tab). The shape of the mouse pointer will change to that of a **paint brush**.

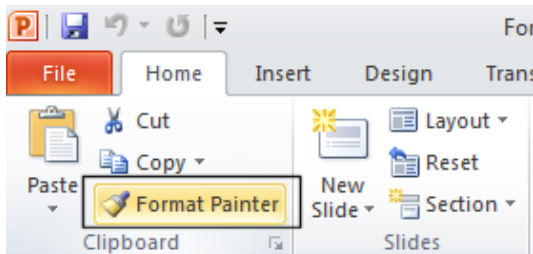

- Display another slide within the presentation and then click at the end of a paragraph and while keeping the mouse button depressed move the mouse pointer up to the start of the paragraph. When you release the mouse button the text formatting characteristics of the original paragraph will be applied to the current paragraph.

**TIP:** If you single click on the **Format Painter** icon, then the format painting effect of dragging across a portion of text will only work once.

If however you double click on the **Format Painter** icon, the effect will remain active until you press the **Esc** key to turn the effect off. You can use this trick to apply the formatting from one portion of text to many portions of text throughout the

presentation. Try experimenting with using this trick now.

- Save your changes and close the presentation.

# Tables

## Table selection techniques

- Open a presentation called **Table selection**. We will use this presentation to practice selecting a row, column and the entire table.

## Column selection

- We will select the second column. First click anywhere within the second column.
- Click on the **Layout** tab and from within the **Table** section, click on the **Select** icon.

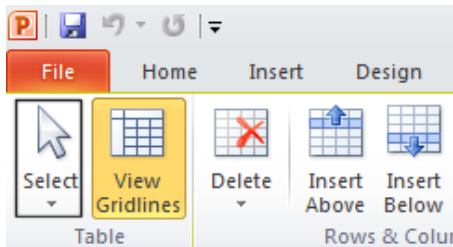

- A drop down is displayed, select the **Select Column** command.

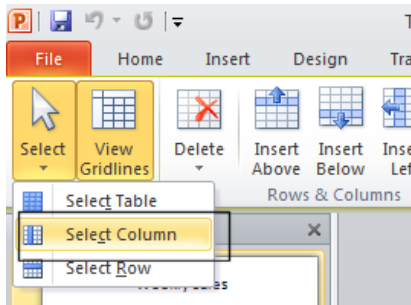

The second column is now selected, as illustrated.

Monday	Tuesday	Wednesday	Thursday
23	12	32	21
24	15	39	26

- Click within any table cell that is not currently selected to de-select the column.



## Row selection

- We will select the second row. First click anywhere within the second row.
- Click on the **Layout** tab and from within the **Table** section, click on the **Select** icon.

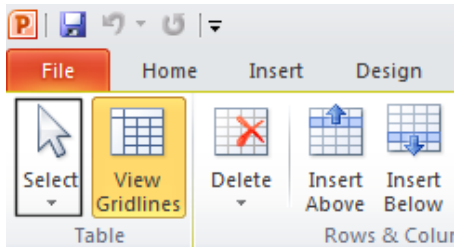

- A drop down is displayed, select the **Select Row** command.

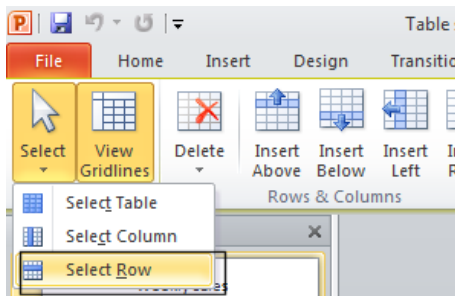

The second row is now selected, as illustrated.

Monday	Tuesday	Wedn
23	12	32
24	15	39

- Click within any table cell that is not currently selected to de-select the row.

## Entire table selection

- We will select the entire table. First click anywhere within the table.
- Click on the **Layout** tab and from within the **Table** section, click on the **Select** icon.

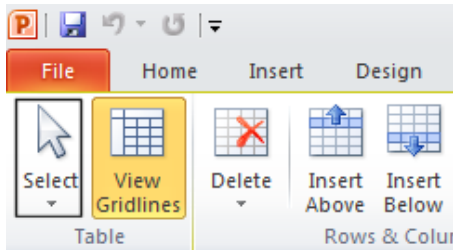

- A drop down is displayed, select the **Select Table** command.

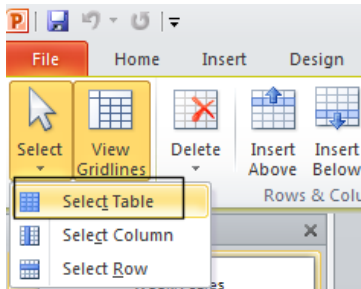

- The entire table is now selected.
- Close your presentation without saving any changes that you may have made.

## Creating a table

- Open the presentation called **Tables**. Display the second slide.
- Click on the **Insert Table** icon displayed in the centre of the slide.



**TIP:** Alternatively, to insert a table click on the **Insert** tab and click on the **Table** icon displayed within the Ribbon.

- You will see the **Insert Table** dialog box as illustrated.

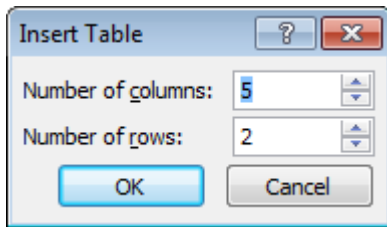

- Use the dialog box to create **3 columns** and **5 rows**, as illustrated.

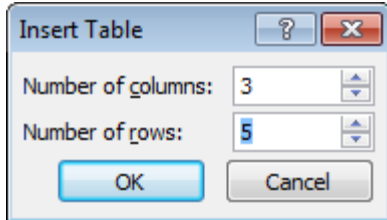

- Click on the **OK** button and the table will be inserted into the slide, as illustrated.

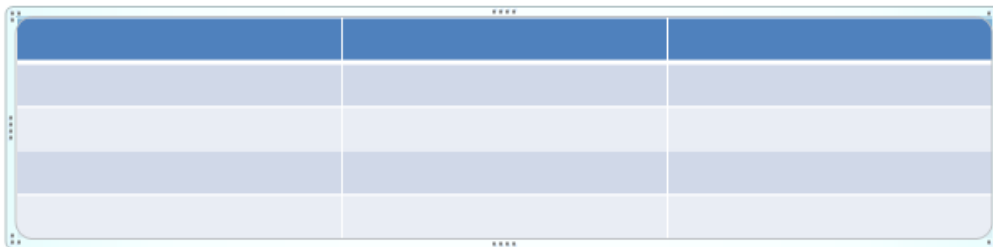

- Click within the first cell (top-left) and type in the text '**Region**'.
- Press the **Tab** key to move to the next cell and type in the text '**Sales – Last Year**'.
- Press the **Tab** key to move to the next cell and type in the text '**Sales – This Year**'.
- Your table should now look like this.

Region	Sales – Last Year	Sales – This Year

- Add the following data to your table.

Region	Sales – Last Year	Sales – This Year
North	10,874	12,847
South	23,874	24,383
East	23,664	25,287
West	19,284	21,876

**NOTE:** If you ever want to edit existing text within a table, simply select the text within the table and overwrite.

## Applying a style to a table

- If necessary, double click within the table and you should see the **Table** Ribbon displayed.
- Click on the **down arrow** (called the **More** arrow) at the right of the **Table Styles** section.



You will see a drop down displaying a range of different styles. Click on one and see the effect on your table.

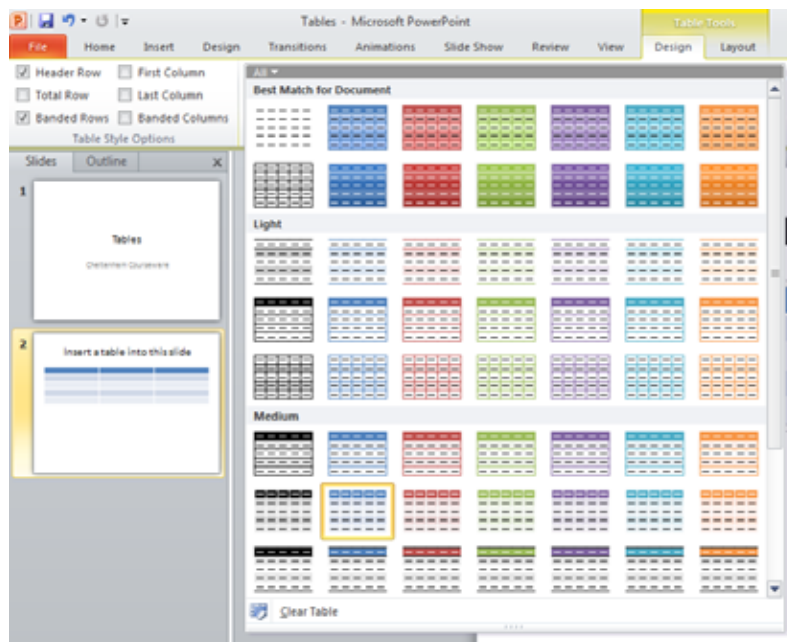

- Your table should look something like this.

Region	Sales – Last Year	Sales – This Year
North	10,874	12,847
South	23,874	24,383
East	23,664	25,287
West	19,284	21,876

## Cell background shading

- Click within the cell containing the word 'Region'.
- Within the **Table Styles** section of the Ribbon click on the **down arrow** to the right of the **Shading** icon.

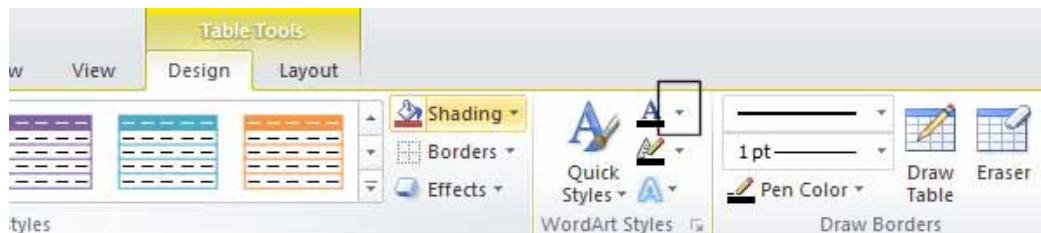

- This will display a drop down from which you can select the background shading color for the cell.

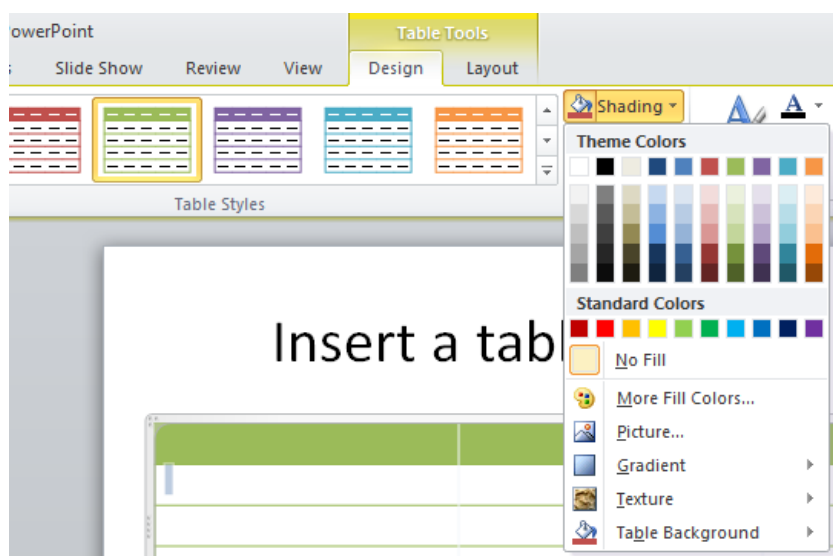

**TIP:** If you have time select other options within the drop down such as **Gradient** or **Texture**. These can add dramatic impact to your table.

## Applying table effects

- Click within the table and then click on the **Effects** button displayed within the **Table Styles** section of the Ribbon.

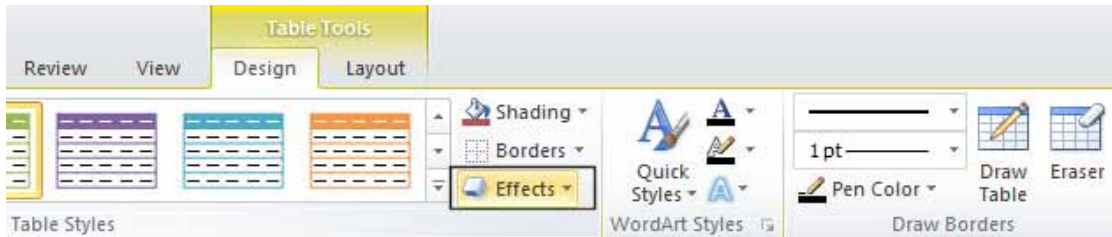

- Experiment with applying **Cell Bevel** effects.

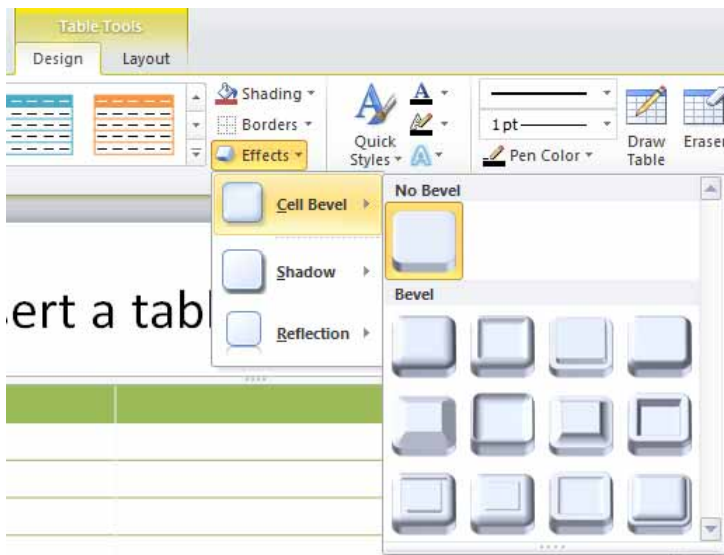

- Experiment with applying **Shadow** effects to your table.

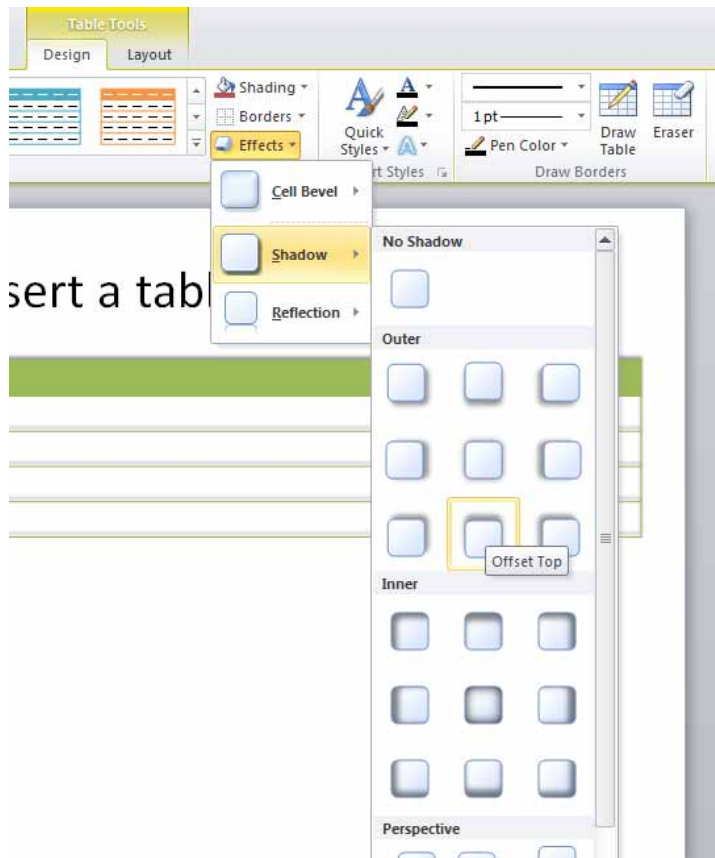

- Experiment with applying **Reflection** effects to your table.

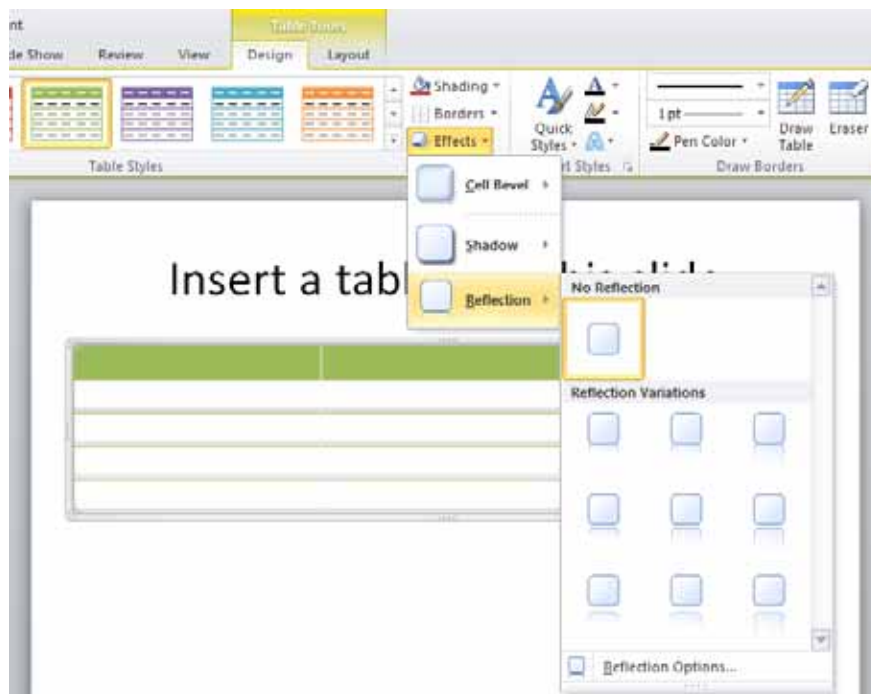

## Adding 'Quick Styles' to selected text

- Select the word 'Region' within the first cell. Under the **Design** tab, click on the **Quick Styles** icon.

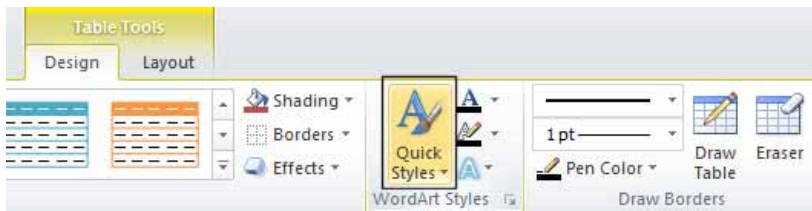

You will see a drop down from which you can select a **Quick Style** of your choice. Experiment with applying different Quick Styles to the selected text.

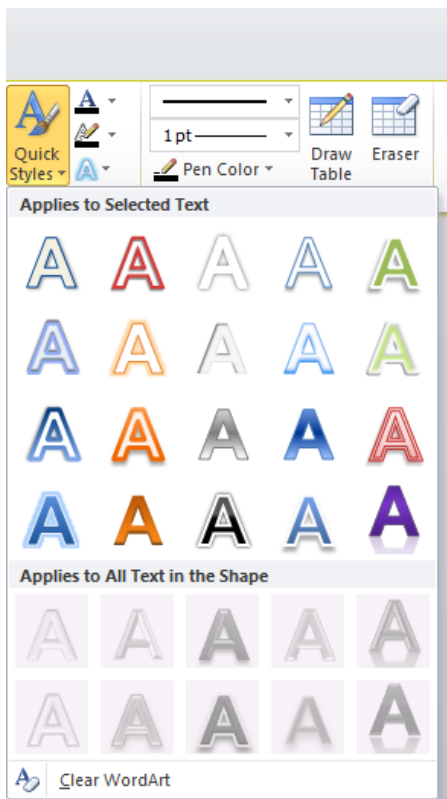

## Applying borders to cells

- Select a cell, or the entire table.
- Click on the down arrow next to the **Borders** button, contained within the **Table Styles** group.



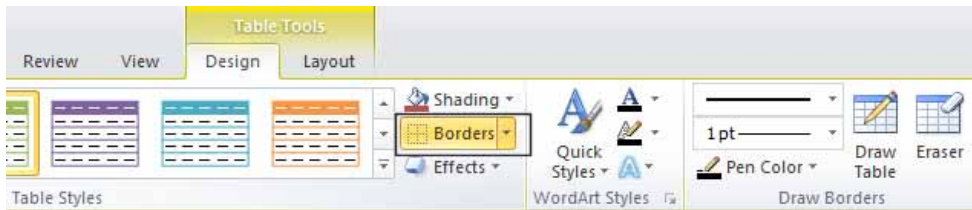

This will display a drop list of options.

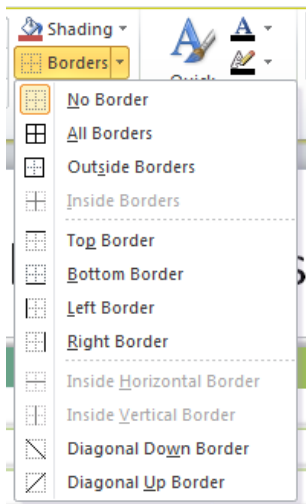

- Experiment with applying different types of borders and get a feel for what is available.

## Deleting rows or columns

- **To delete a column**  
Click within a cell, within the column that you wish to delete. Right click within the cell and from the popup menu displayed, select the **Delete Columns** command.

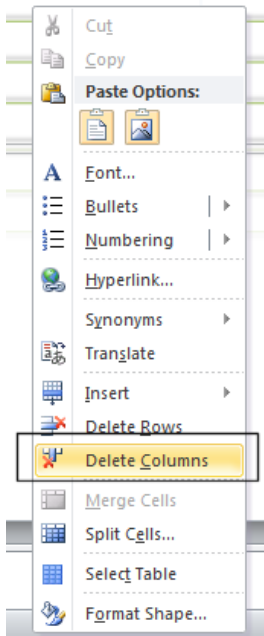

- **To delete a row:**  
Click within a cell, within the row that you wish to delete. Right click within the cell and from the popup menu displayed, select the **Delete Rows** command.

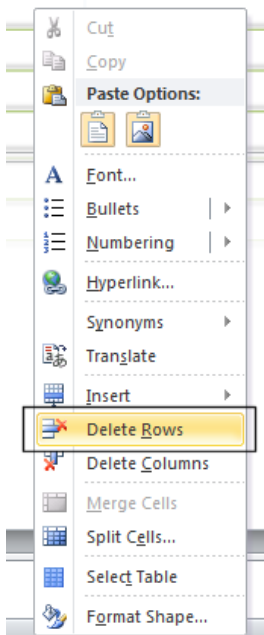

- Use the **Undo** icon to bring back the column and row you just deleted.

## Inserting rows or columns

- Display the table on the second slide.

- Click within a cell in the column relating to last year's sales figures. Right click over the selected cell and from the popup menu displayed select the **Insert** command. From the submenu displayed select **Insert Columns to the Right**.

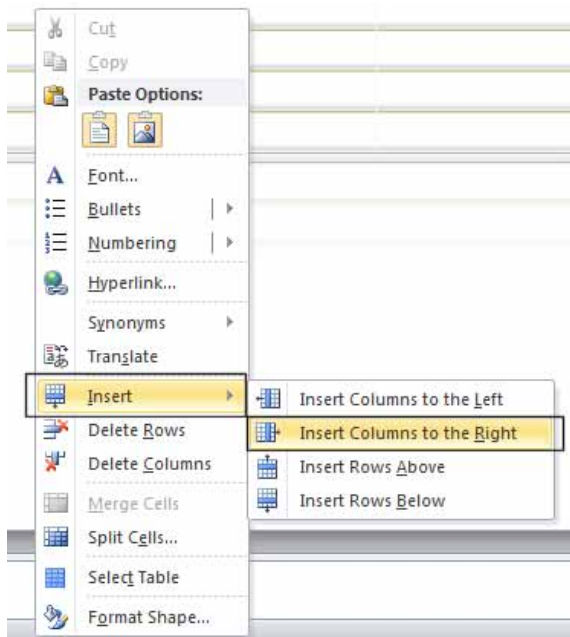

You will see the new column displayed to the right of the selected cell.

Region	Sales – Last Year		Sales – This Year
North	10,874		12,847
South	23,874		24,383
East	23,664		25,287
West	19,284		21,876

- Click on the cell containing the text '**East**'. To insert a row right click over the selected cell and from the popup menu displayed select the **Insert** command. From the submenu displayed select **Insert Rows Above**.

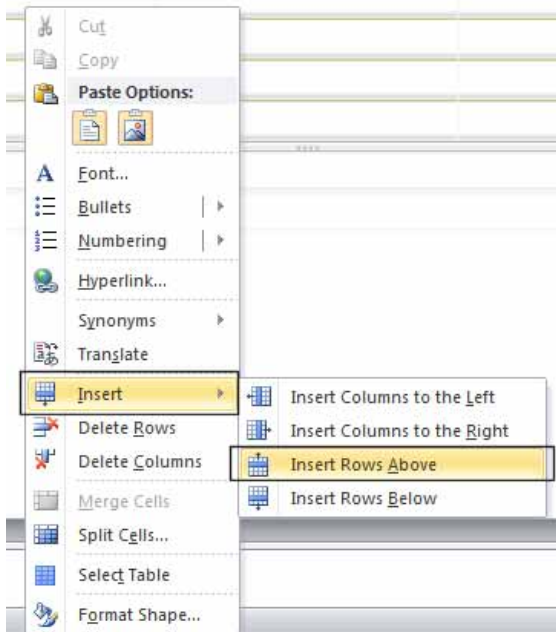

- You will see the row inserted as illustrated.

Region	Sales – Last Year		Sales – This Year
North	10,874		12,847
South	23,874		24,383
East	23,664		25,287
West	19,284		21,876

- Save your changes and close your file.

### Modifying column width and row height

- Open a presentation called **Column width row height**.
- As you can see the first column is too narrow to properly display the text within it.

Region	Monday	Tuesday	Wednesday	Thursday	Friday
North	23	12	32	21	18
South	24	15	39	26	25
East	32	34	21	35	32
West	24	13	21	43	22

- Click within the first cell in the table.
- Click on the **Layout** tab and within the **Cell Size** section click on the **up arrow** in the **Width** control.

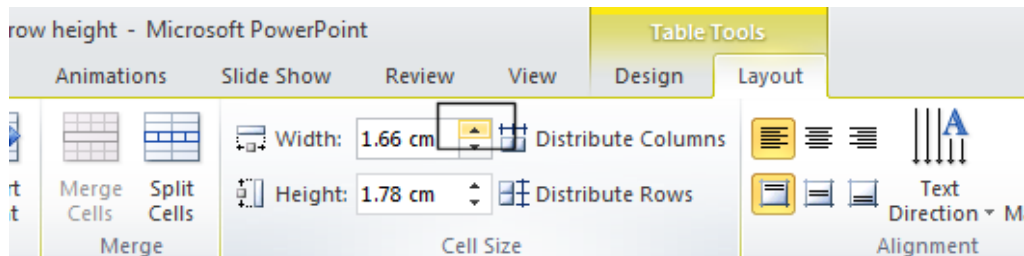

- Each time you click on the **width up arrow** the width increases. Experiment with using the same technique to make some of the other columns narrower.
- Click within the top row. Use the same technique we used for modifying the column width to adjust the row height, this time using the **Height** control within the **Cell Size** section.

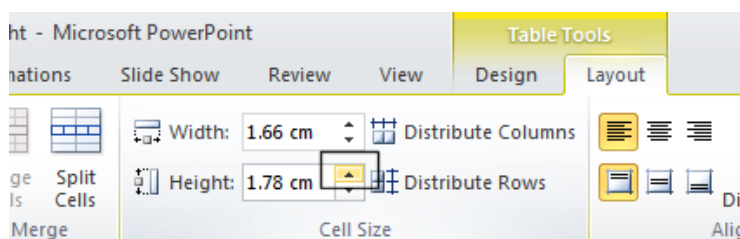

## Distributing rows and columns

- Click anywhere within the table.
- Click on the **Distribute Rows** control (within the **Cell Size** section of the **Layout** tab).

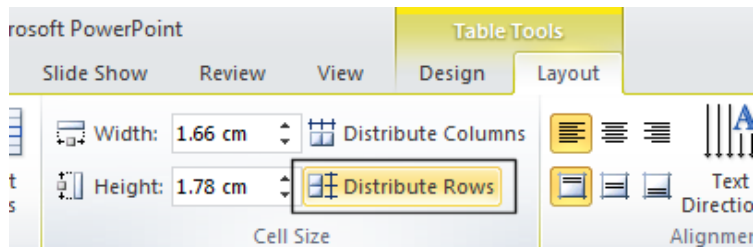

- To distribute the columns click on the **Distribute Columns** control.

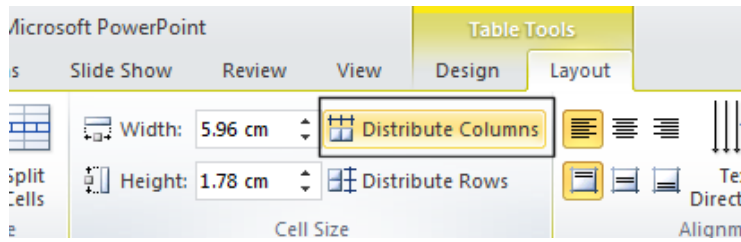

- Save your changes and close the presentation.

# Graphics

## Selecting an illustration

- Open a presentation called **Manipulating illustrations 1**.
- Display the second slide which contains four illustrations.



- To select an illustration click on the illustration. For example click on the Elephant and it will look like this. The eight small squares around the selected border are called 'handles' and as we will see, they can be used to re-size the illustration.

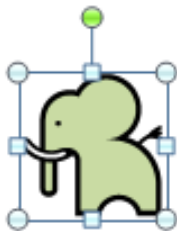

- Click on each of the illustration, one by one, to practice selecting illustrations.

**TIP:** Sometimes you may need to select more than one illustration. Click on the **Elephant** illustration to select it. Press the **Ctrl** key (and keep it held down). Click on the **Monkey** illustration and then click on the **Bird** illustration. Let go of the **Ctrl** key. All three illustrations will remain selected, as illustrated. Try this now.

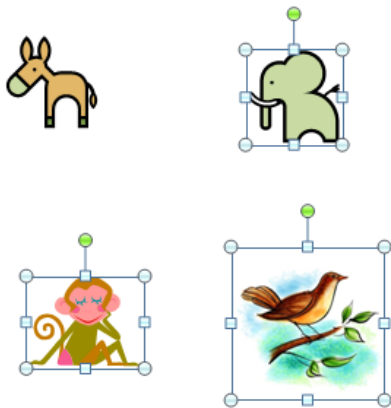

### Moving an illustration

- Display the slide titled '**Picture**'. Select the illustration. Move the mouse pointer over the illustration and press the mouse button (and keep it pressed). Move the mouse pointer to a different position on your slide. When you release the mouse button the illustration will have moved.

### Copying an illustration

- Select the illustration. Press down the **Ctrl** key, and keep it depressed. Move the mouse pointer over the illustration and press the mouse button (and keep it pressed). Move the mouse pointer to a different position on your slide. When you release the mouse button and the **Ctrl** key the illustration will have been copied, as illustrated.



### Deleting an illustration

- Select the illustration that you have just copied. Press the **Del** key and the selected illustration will be deleted.



## Resizing an illustration

- Select the illustration. Move the mouse pointer to one of the four corner handles. Press the mouse button and keep it depressed. Move diagonally outwards from the centre of the illustration to make the illustration larger, or move towards the centre of the illustration to make the illustration smaller. When you release the mouse button the illustration will remain resized.

## Stretching an illustration

- Select the illustration. Move the mouse pointer to one of the four handles at the centre of each border. Press the mouse button and keep it depressed.
- If you selected a handle on one of the vertical borders move the mouse left or right to stretch the illustration.



- If you selected a handle on one of the horizontal borders move the mouse up or down to stretch the illustration.



**TIP:** If you accidentally stretch an illustration when you meant to just resize an image, you can always click on the **Undo** icon to reverse the accident.

- We have been manipulating a picture illustration. Use the same techniques to manipulate the illustrations in the rest of the presentation. These illustrations include Clip Art, Shapes, SmartArt and a chart.

## Copying illustrations between presentations

- Select an illustration within your presentation and press **Ctrl+C** to copy the selected illustration to the Clipboard.
- Open a presentation called **Manipulating illustrations 2**.
- Display the second slide.
- Press **Ctrl+V** to paste the illustration that you copied to the Clipboard into this slide. You have now copied the illustration from one presentation to another.
- You may want to reposition and resize the illustration within this slide.

## Moving illustrations between presentations

- Display the contents of the presentation called **Manipulating illustrations 1**.
- Select an illustration within your presentation and press **Ctrl+X** to cut the selected illustration to the Clipboard.
- Switch to the presentation called **Manipulating illustrations 2**.
- Display the second slide.
- Press **Ctrl+V** to paste the illustration that you cut to the Clipboard into this Slide. You may want to reposition and resize the illustration within this slide. You have now moved the illustration from one presentation to another.
- Save your changes and close the file.

## Inserting Illustrations within PowerPoint

- Open a presentation called **Illustrations**.
- If you click on the **Insert** tab you will see an **Illustration** section, which allows you to insert different types of illustration, as shown below.

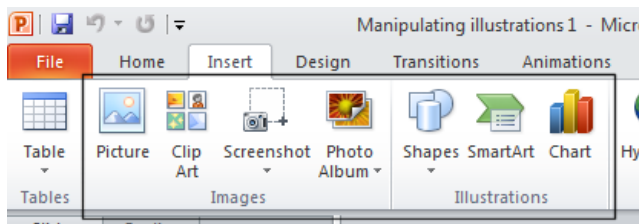

- Close the presentation.

## Inserting pictures

- Open a presentation called **Illustrations**.
- Display the first slide.
- Click on the **Picture** button (contained within the **Images** group under the **Insert** tab).

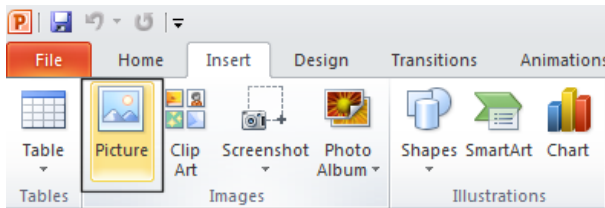

- This will display the **Insert Picture** dialog box.

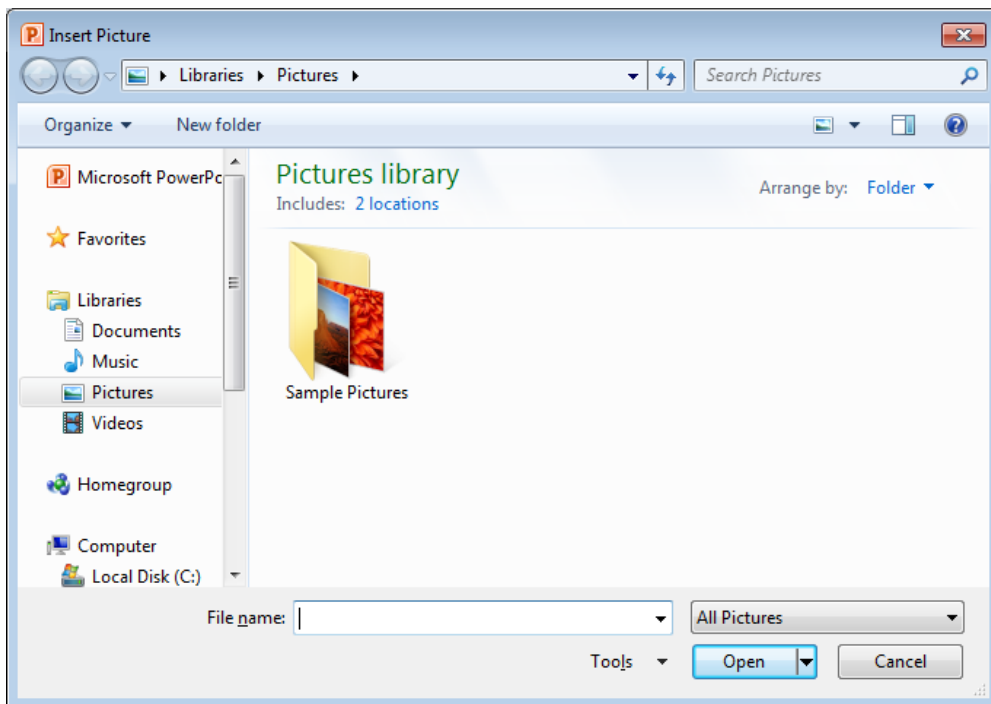

- You will probably find that by default the **Insert Picture** dialog box is displaying the contents of a folder called **Pictures**.

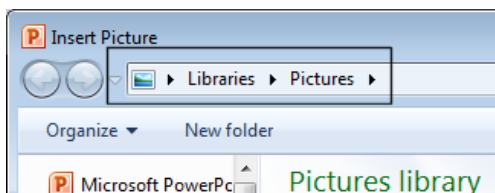

- Within the left section of the dialog box, double click on the **Documents** folder.

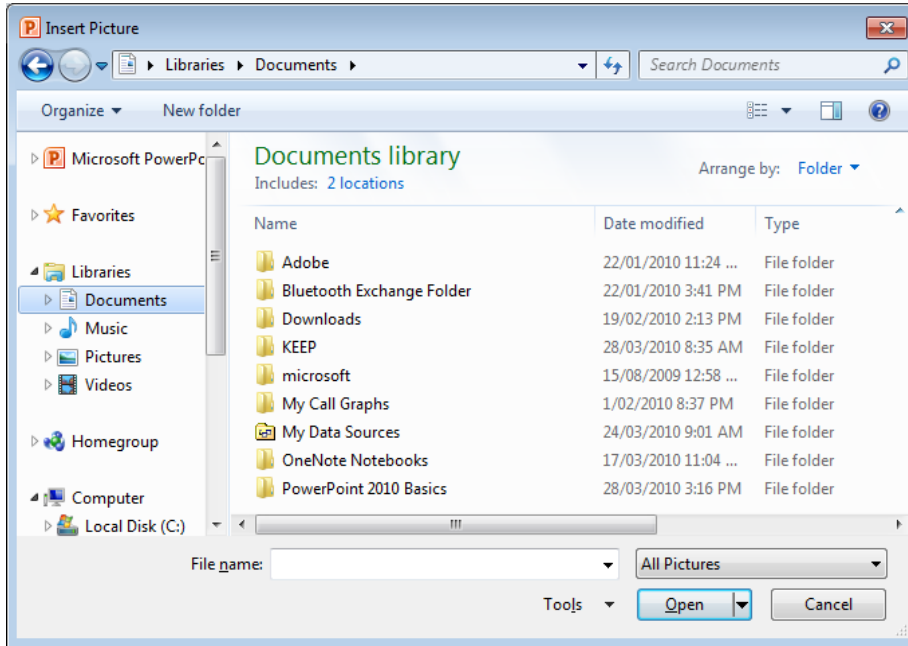

- This will display the contents of the **Documents** folder. You should see a folder called **PowerPoint 2010 Basics** (you may have to scroll down the folder list to see this).

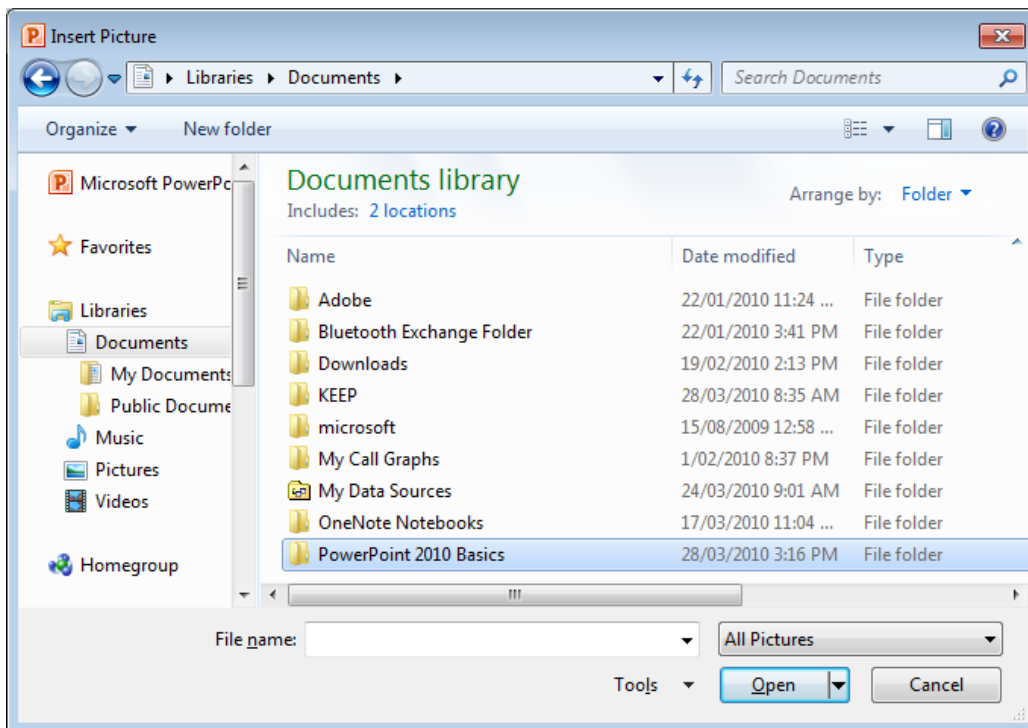

- Double click on the **PowerPoint 2010 Basics** folder.

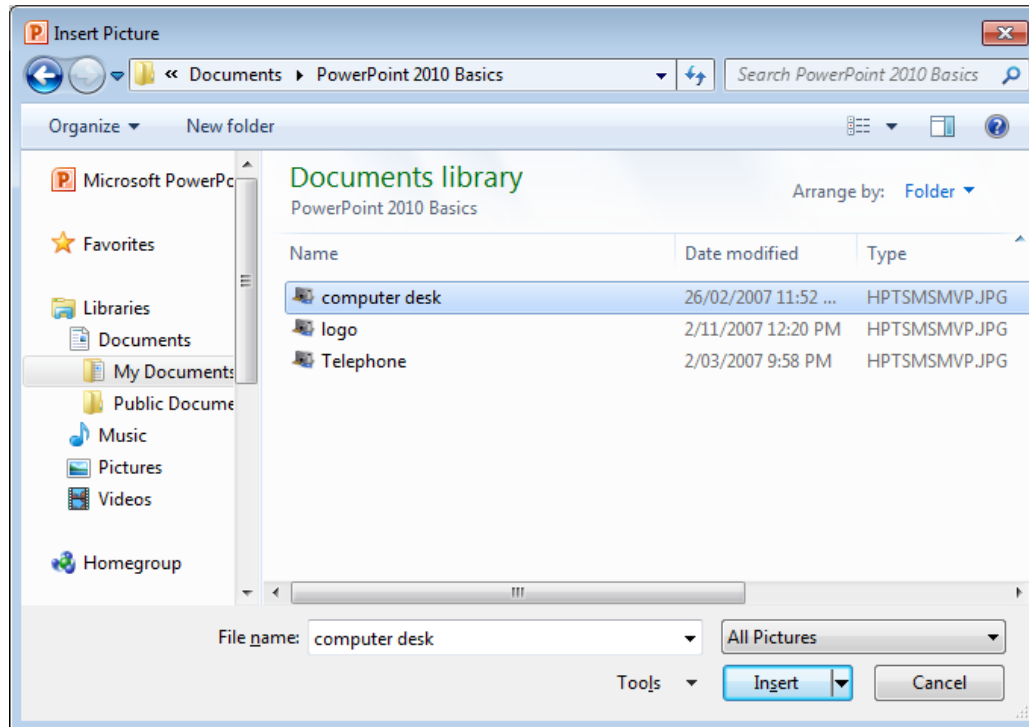

- Select a file called **Computer Desk**.
- Click on the **Insert** button to insert this picture into your slide.
- You may find that the picture needs to be moved.



- To move a picture, or any other type of illustration, first click on the illustration to select it. Then press the mouse button, and while keeping the mouse button pressed move the mouse pointer on the screen to drag the illustration to the desired location. Experiment.
- If you need to resize an illustration, click once on the illustration to select it then click on a corner handle and drag to re-size the illustration.

## Inserting Clip Art

- Display the slide relating to information about the **Keyboard**.
- Click on the **Clip Art** icon (contained within the **Images** group under the **Insert** tab).

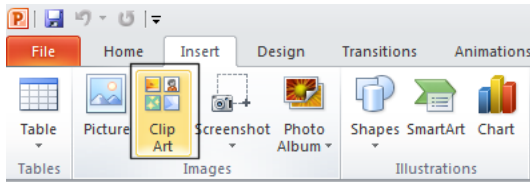

- This will display the Clip Art side panel to the right of your slide.

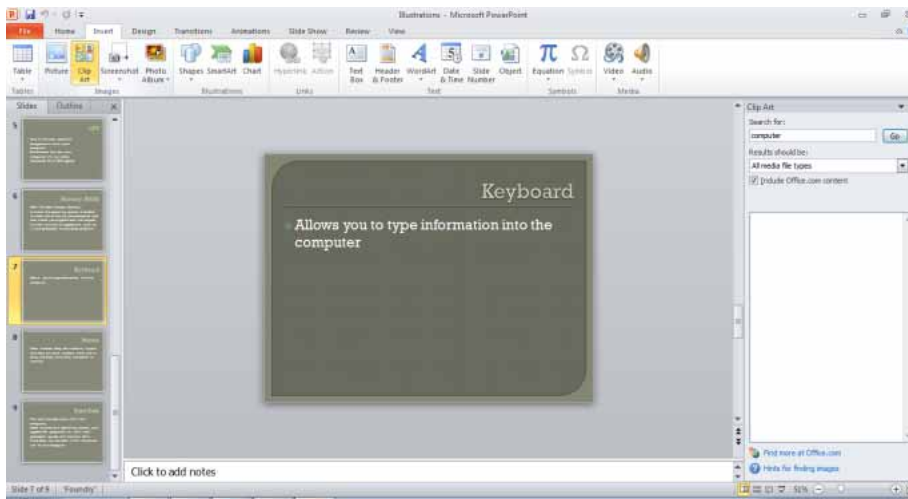

- In the **Search for** section type in the word '**Keyboard**'.

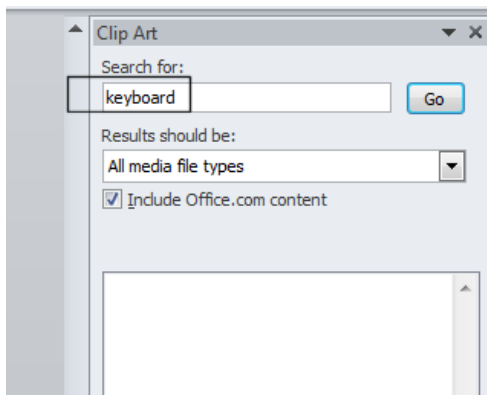

- Click on the **Go** button and after a short delay you will see keyboard related clip art displayed in the side panel.

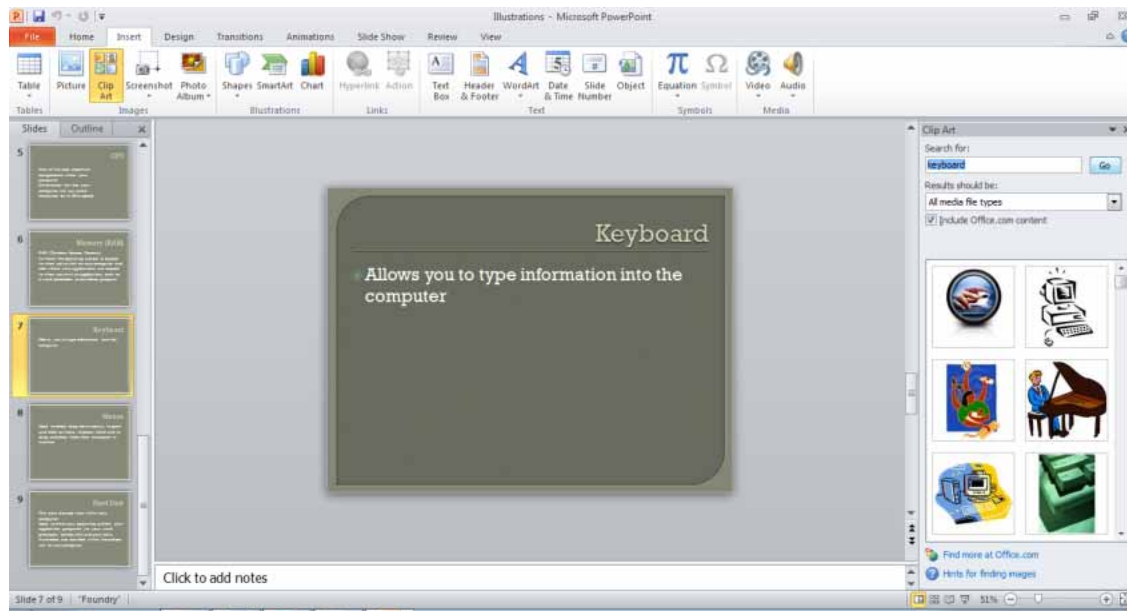

- You may need to scroll down the items of clip art to find the one you want. Click on an item you wish to insert into the slide, and then it will be inserted, as illustrated.

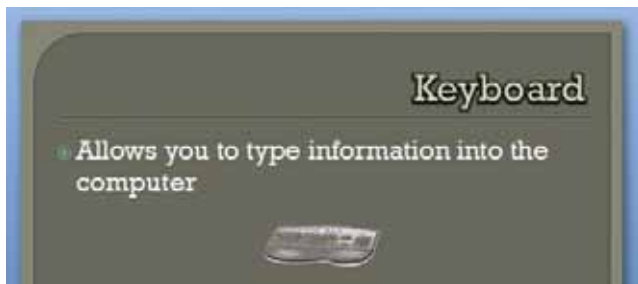

- You may want to re-size the clip art. To do this click on the clip art within the slide and then click on one of the corner handles that are displayed.



- Press the mouse button and while keeping it pressed, move the mouse away from the centre of the clip art. The clip art will get bigger. When you release the mouse button, the clip art will remain resized. To make the clip art smaller, select the clip art and drag towards the centre of the clip art. Your clip art will then look something like this.



**TIP:** To move an item of clip art click once to select it, then press the mouse button. While keeping the mouse button pressed move the mouse pointer on your screen. When you release the mouse button the clip art will have moved to the new position on your slide.

## Inserting Shapes

- Display the slide relating to the mouse.
- Click on the **Shapes** icon (contained within the **Illustrations** section of the **Insert** tab).

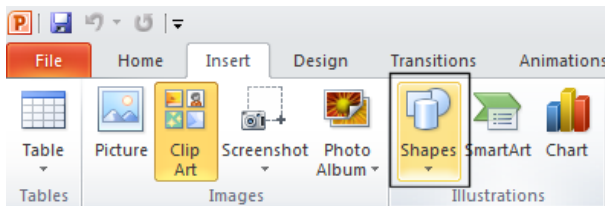

- This will display a drop down from which you can select the required shape.



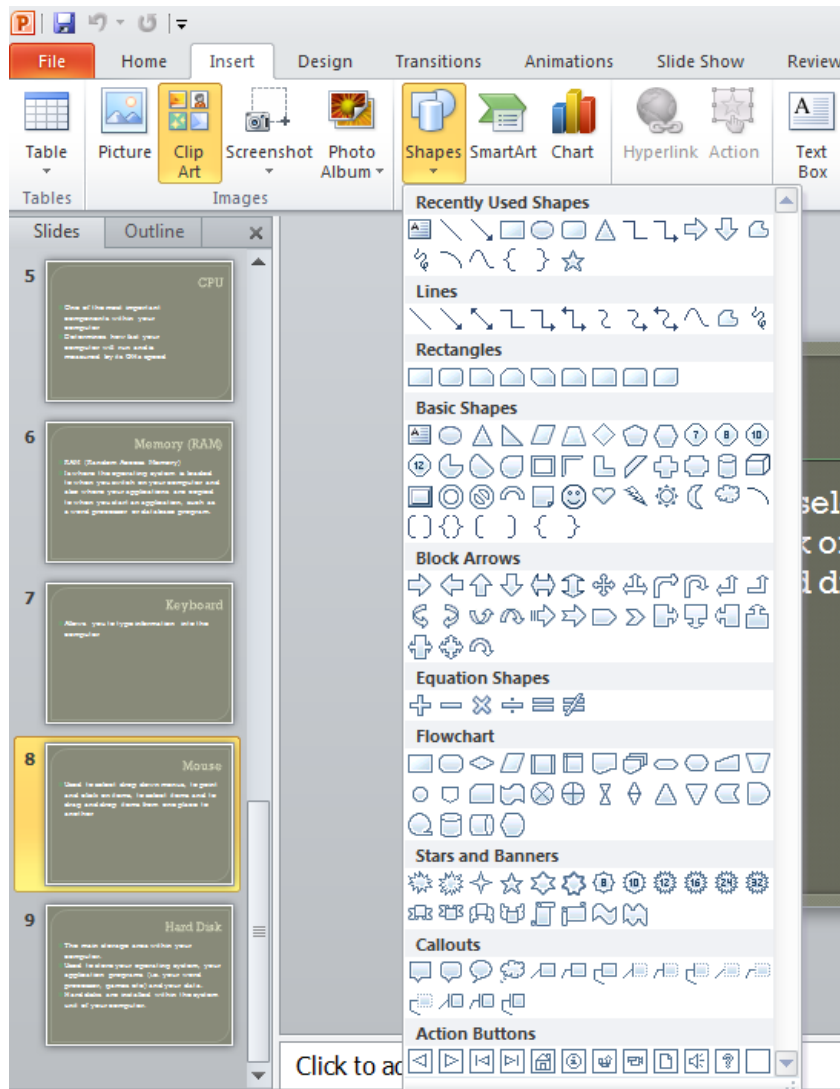

- In this case select the **7-Point star** from the **Star and Banners** section of the drop down.

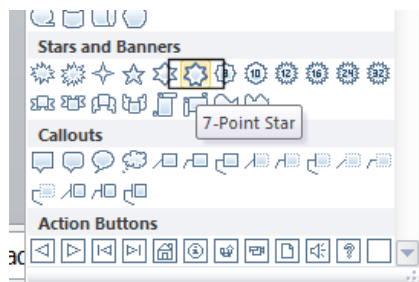

- You will notice that the shape of the mouse pointer has changed. Move the mouse pointer over an empty part of the slide. Press the mouse button down (and keep it held down). Move the mouse pointer diagonally across the screen and when you release the mouse button you will see the shape displayed on your screen, as

illustrated.

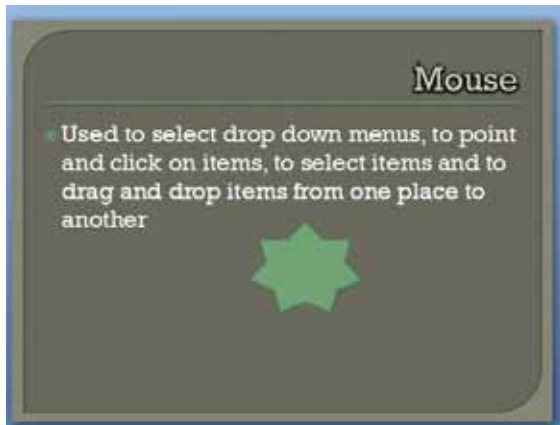

### Inserting text into a shape

- Select the shape and click on the shape using the right mouse button. From the popup menu displayed select the **Edit Text** command.

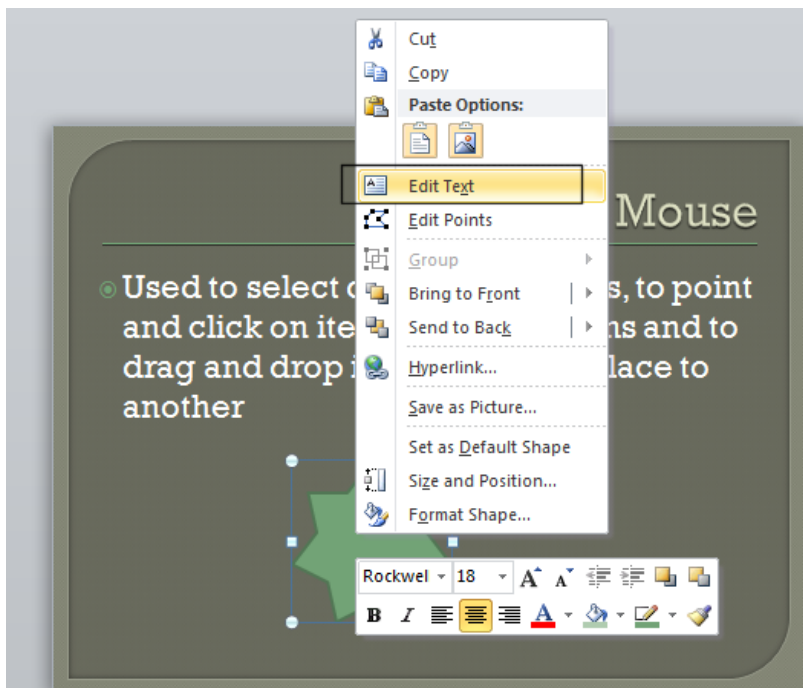

- If you look closely you will notice that the text insertion point is now within the shape. Type some text such as:

**Use a good mouse!**

Your shape will now look like this:



You can use this technique to add text to any shape including block arrows, rectangles, squares, ovals and circles. You can also use this technique to edit existing text within shapes.

### Inserting perfect circles or perfect squares

- Display the slide relating to the CPU.
- Insert an **Oval** shape (located within the **Basic Shapes** section of the **Shapes** drop down).

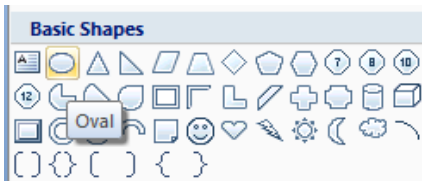

- As you drag across the screen you will find that this shape is oval, not necessarily circular, and you may produce shapes as below.



- If you wish to insert a perfect circle shape then you need to keep the **Shift** key pressed while dragging across the screen to insert the shape. The circle will then look as below. Experiment with inserting a perfect circle. Remember that you can always click on the **Undo** icon (top left of your screen) to undo any experimentation!



- The same trick applies to creating a perfect square shape rather than a rectangle. You can use the rectangles section of the **Shapes** drop down to experiment with this.

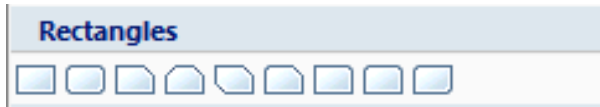

## Inserting a line

- Insert a new **Blank** slide, by clicking in the lower part of the **New Slide** icon (within the **Slides** section of the **Home** tab),

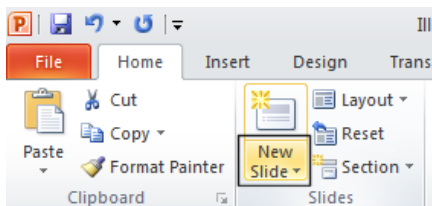

- From the drop down displayed, select **Blank**.

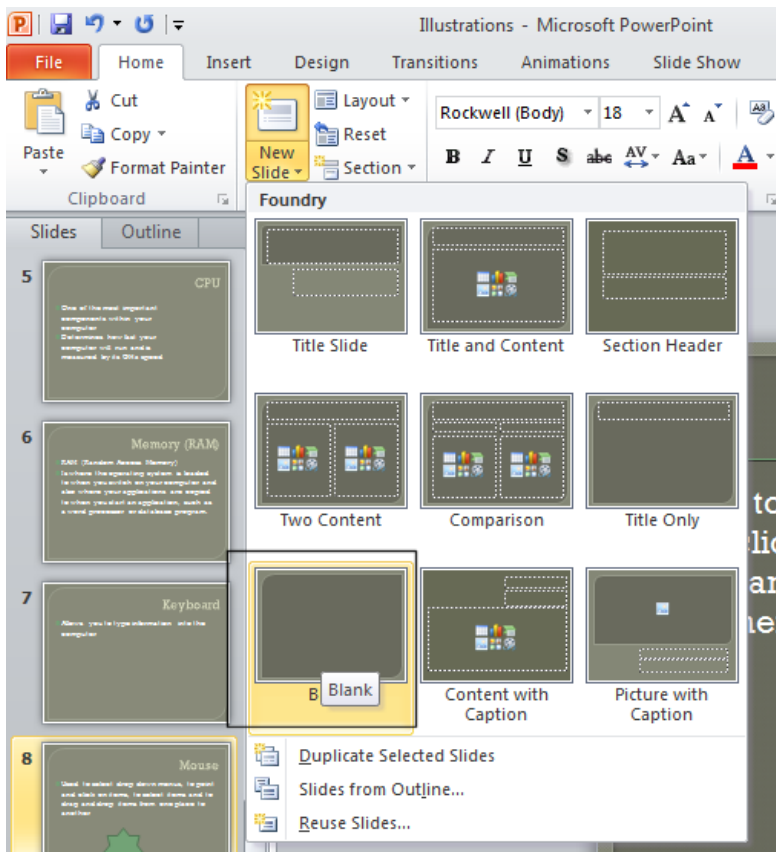

- Click on the **Shapes** icon within the **Illustrations** section of the **Insert** tab.

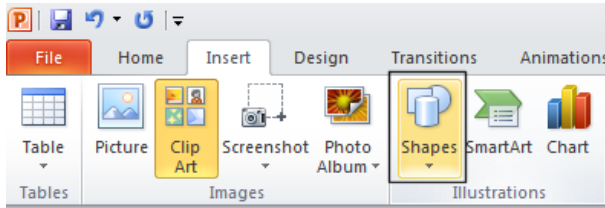

- Click on the **Line** option within the **Lines** section of the drop down.

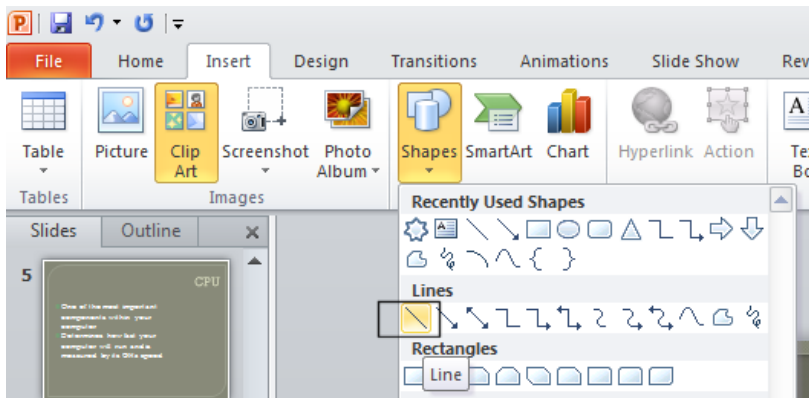

- The mouse pointer changes to a small cross shape. Move the mouse pointer to the position within the slide that you want to start the line. Press the mouse button and keep it pressed. Move the mouse pointer and release the mouse button when the line to the desired length.

## Inserting a free drawn line

- Insert a new **Blank** slide, by clicking in the lower part of the **New Slide** icon (within the **Slide** section of the **Home** tab).
- Click on the **Shapes** icon within the **Illustrations** section of the **Insert** tab.
- Click on the **Scribble** option within the **Lines** section of the drop down.

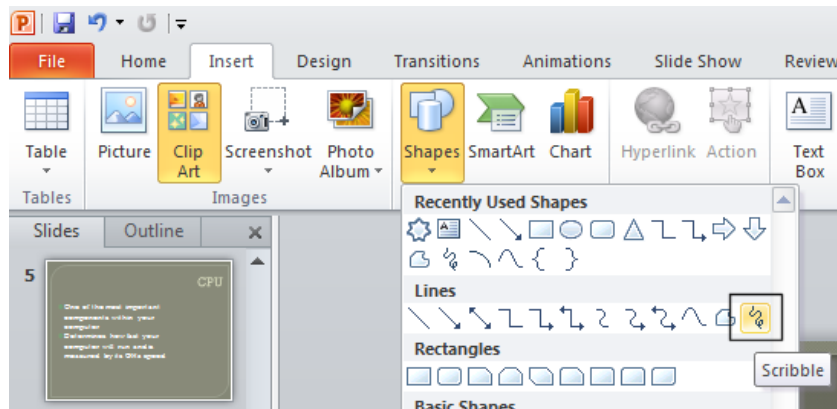

- The mouse pointer changes to a small cross shape. Move the mouse pointer to the position within the slide that you want to start the line. Press the mouse button and keep it pressed. Move the mouse pointer and release the mouse button when the line is the desired length.

As you can see the **Scribble** option lets you draw lines freehand.

### Inserting an arrow

- Insert a new **Blank** slide, by clicking in the lower part of the **New Slide** icon (within the **Slide** section of the **Home** tab).
- Click on the **Shapes** icon within the **Illustrations** section of the **Insert** tab.
- Click on the **Arrow** option within the **Lines** section of the drop down.

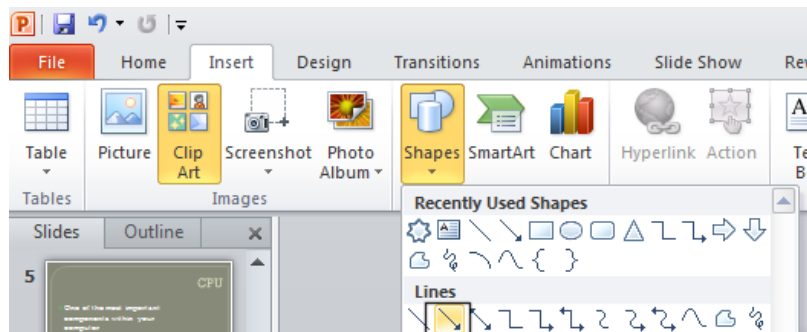

- The mouse pointer changes to a small cross shape. Move the mouse pointer to the position within the slide that you want to start the arrowed line. Press the mouse button and keep it pressed. Move the mouse pointer and release the mouse button when the arrowed line is the desired length.

**NOTE:** As you can see there are a range of arrow formats. If you have time experiment with using one of the other formats.



## Inserting a text box

- Insert a new **Blank** slide, by clicking in the lower part of the **New Slide** icon (within the **Slide** section of the **Home** tab).
- Click on the **Text Box** icon within the **Text** section of the **Insert** tab.

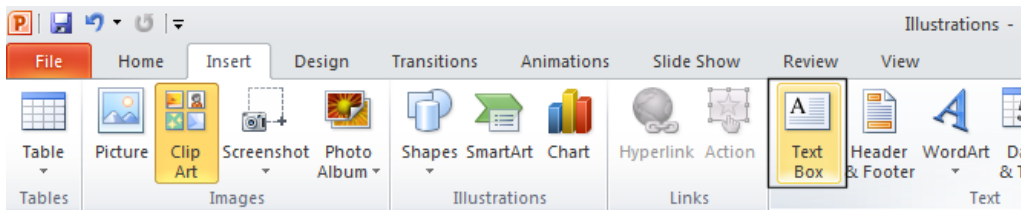

- The mouse pointer changes shape. Move the mouse pointer to the position within the slide that you want to start the text box. Press the mouse button and keep it pressed. Move the mouse pointer diagonally over the screen and then release the mouse button. The text box will look like this.

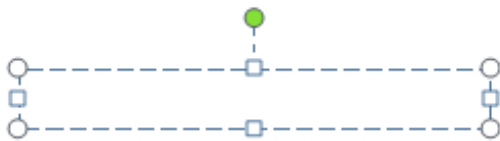

- Type your name into the text box.
- Save your changes and close the presentation.

## Inserting SmartArt

- Open a presentation called **SmartArt**. This presentation is made up of just one slide and does not contain any Text Boxes (placeholders).
- Click on the **SmartArt** icon (contained within the **Illustrations** section of the **Insert** tab).

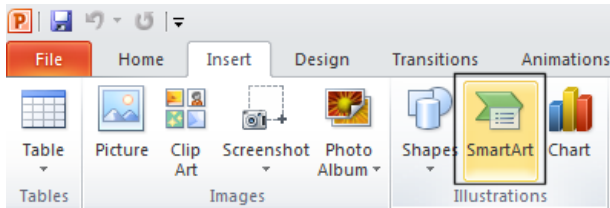

- This will display the **Choose a SmartArt Graphic** dialog box.

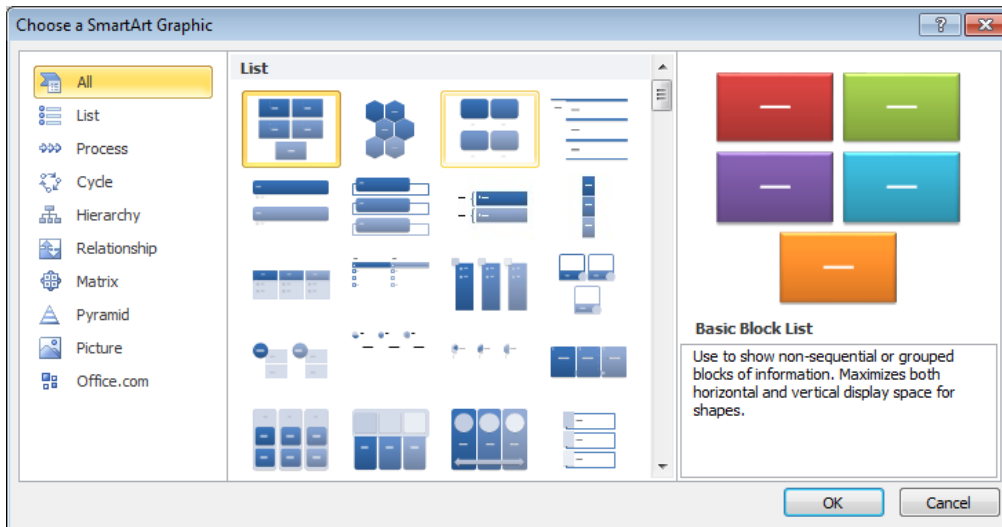

- Scroll down through the **List** section and you will see a fantastic range of SmartArt graphics that you can insert into your presentation.
- Scroll down to the **Matrix** section and click on the **Titled Matrix** graphic.

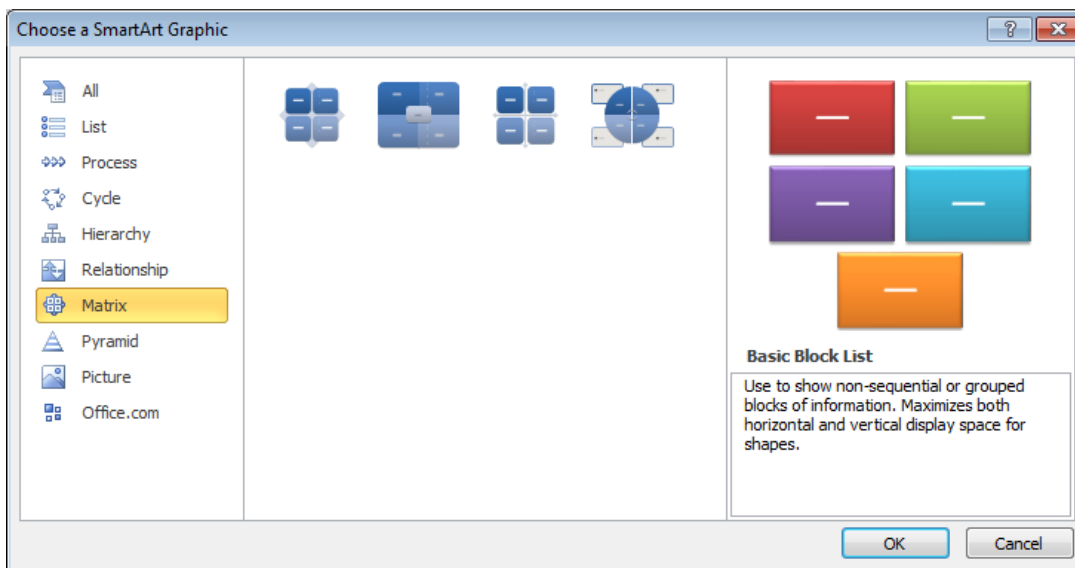



- Click on the **OK** button and you will see the following illustration displayed within your slide.

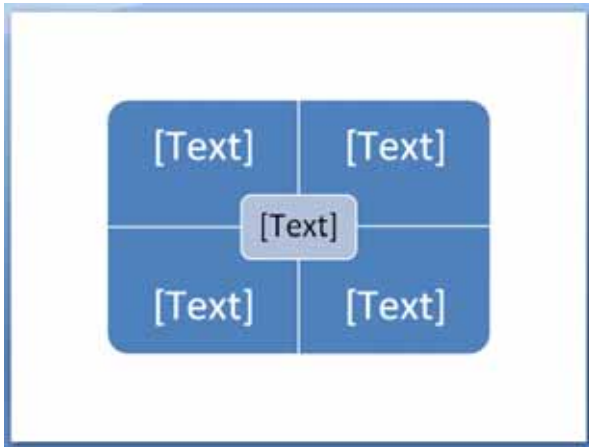

- Click within the **top-left [Text]** area. You will now see a text insertion point within this area of the graphic. Type is the word **Powerful**. The illustration will now look like this:

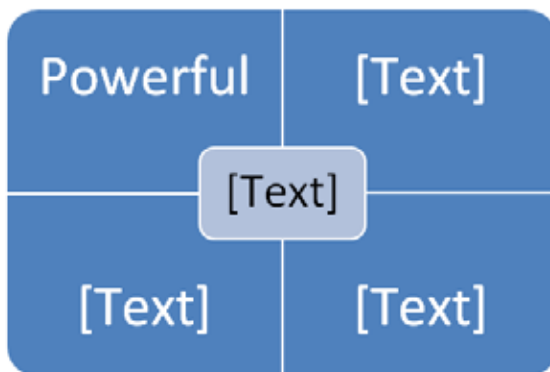

- Click on the other areas of the illustration and add the following text.

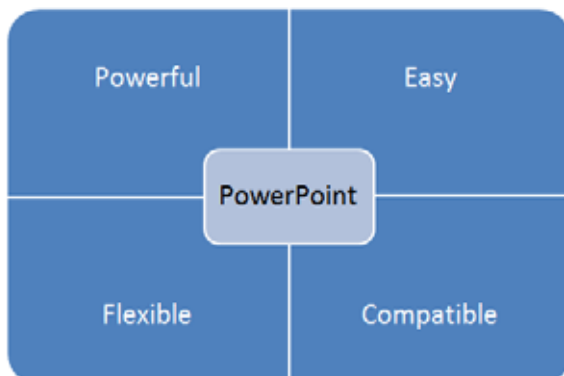

- As you can see using SmartArt you can quickly create professional looking illustrations. Insert a few more slides into your presentation and experiment with inserting more examples of SmartArt.
- When you have finished experimenting save your changes and close the presentation.

# Manipulating Graphics

## Formatting the shape background fill color style

- Open a presentation called **Formatting Shapes**.
- Display the second slide containing a heart shape.

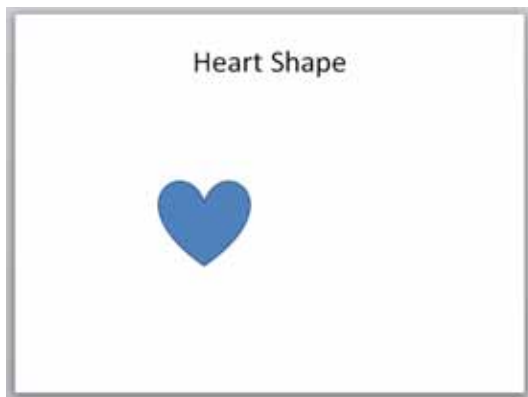

- Click on the shape to select it. Right click over the selected shape and from the popup menu displayed select the **Format Shape** command.

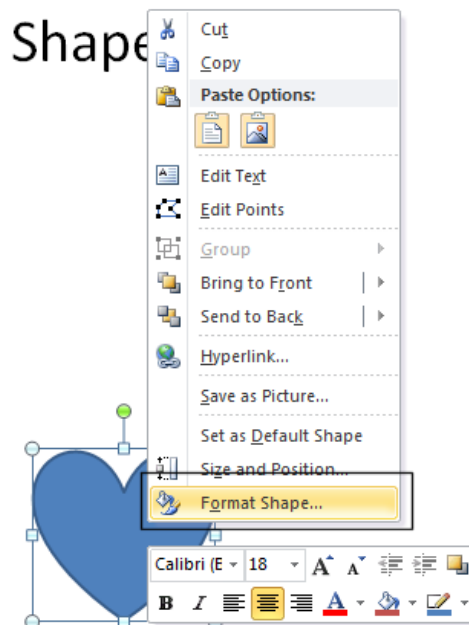

- This will display the **Format Shape** dialog box.

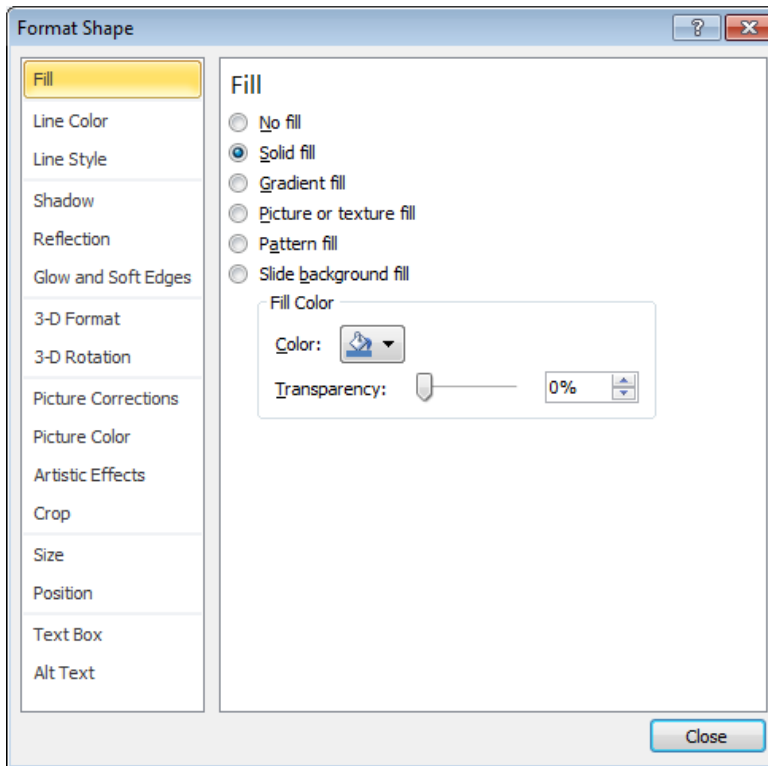

- To change the background color, click on the **Solid fill** button and then click on the **down arrow** within the **Color** section. Select a color from the drop down options. Click on the **Close** button to change the background fill color.

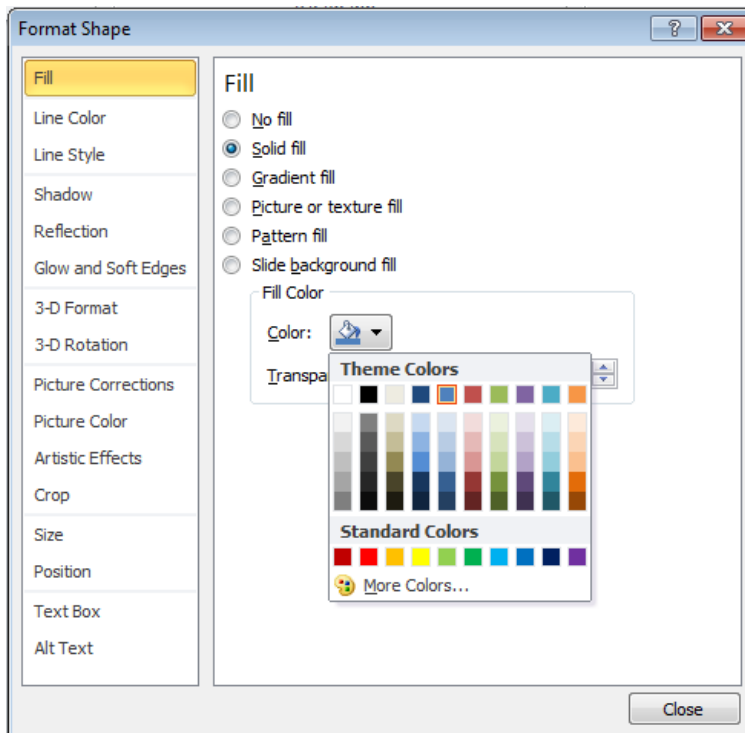

## Formatting the shape line weight and style

- To change the line style used by the shape, open the **Format Shape** dialog box and click on the **Line Style** side tab.

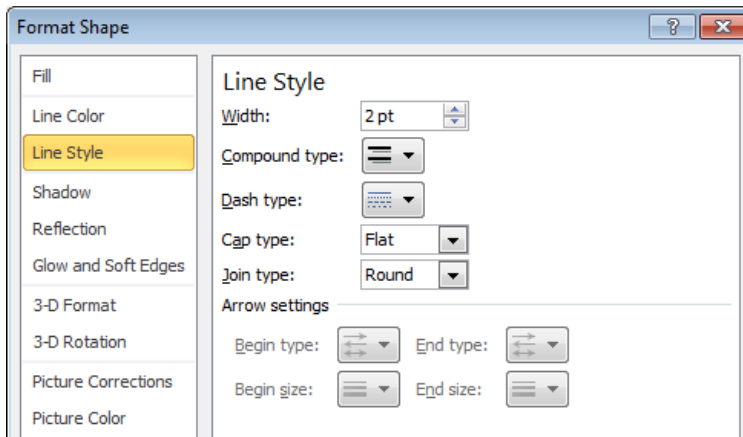

- To increase the thickness of the shape line, increase the value of the number within the **Width** section of the dialog box. The effect is illustrated below.



- You can also format the type of line displayed. Clicking on the **down arrow** within the **Compound type** displays the following options.

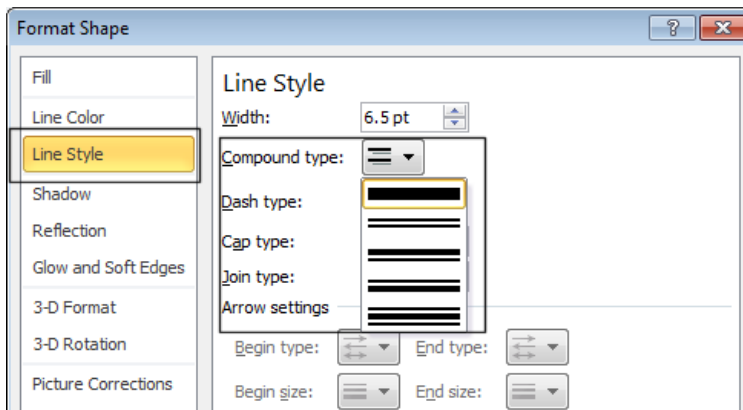

- Clicking on the **down arrow** within the **Dash type** displays the following options.

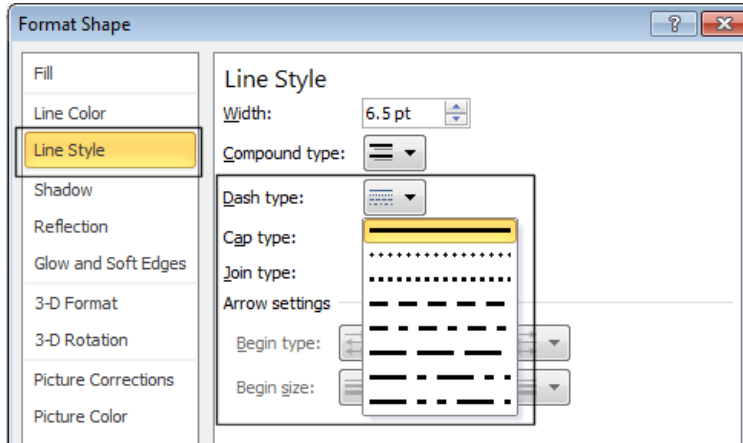

- Experiment with adjusting the line thickness and style.

## Formatting the shape line color

- To change the line color used by the shape, open the **Format Shape** dialog box and click on the **Line Color** command. Select the **Solid line** button. Click on the **down arrow** within the **Color** section and select a line color from the options displayed. When you click on the **Close** button the line color will be applied to your shape.

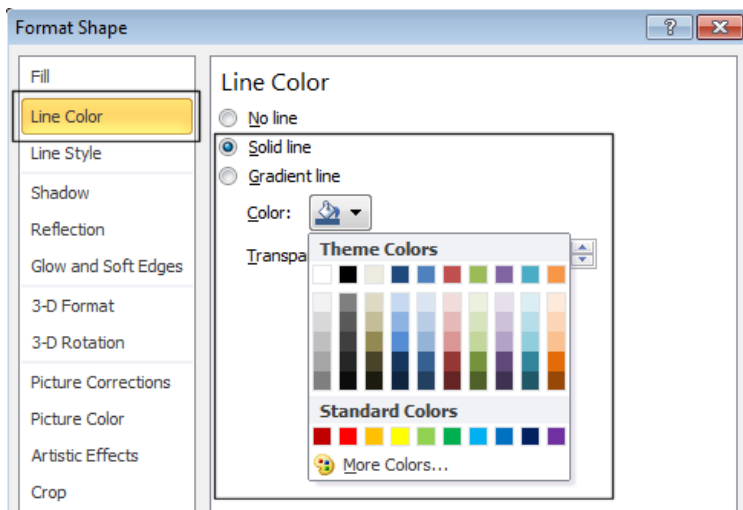

- The shape's outline will be displayed in a different color as illustrated.



### Applying a shadow to an illustration

- Display the slide with the title called **Shadows**. This contains a number of different types of illustrations.
- Select the photograph picture. Right click and select the **Format Picture** command.

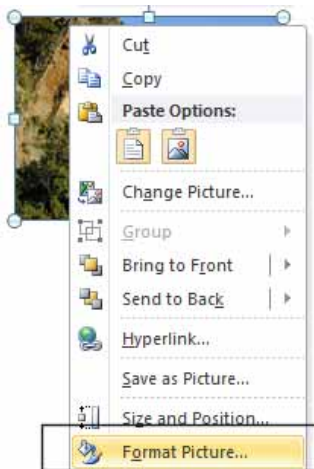

- Select the **Shadow** side tab from the dialog box displayed.

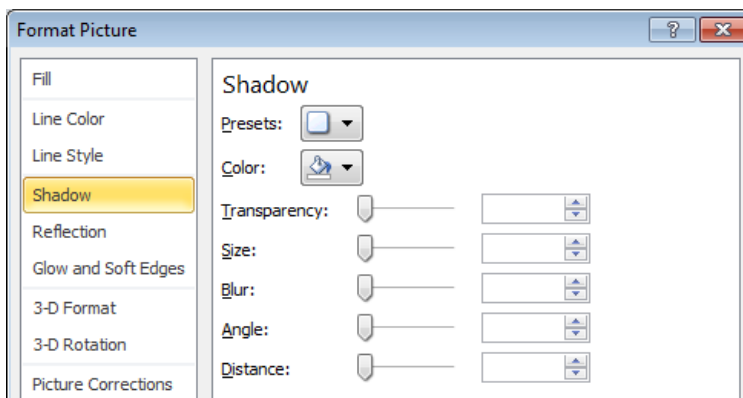

- Click on the **down arrow** within the **Presets** section of the dialog box. This will display a range of shadow options, as illustrated.

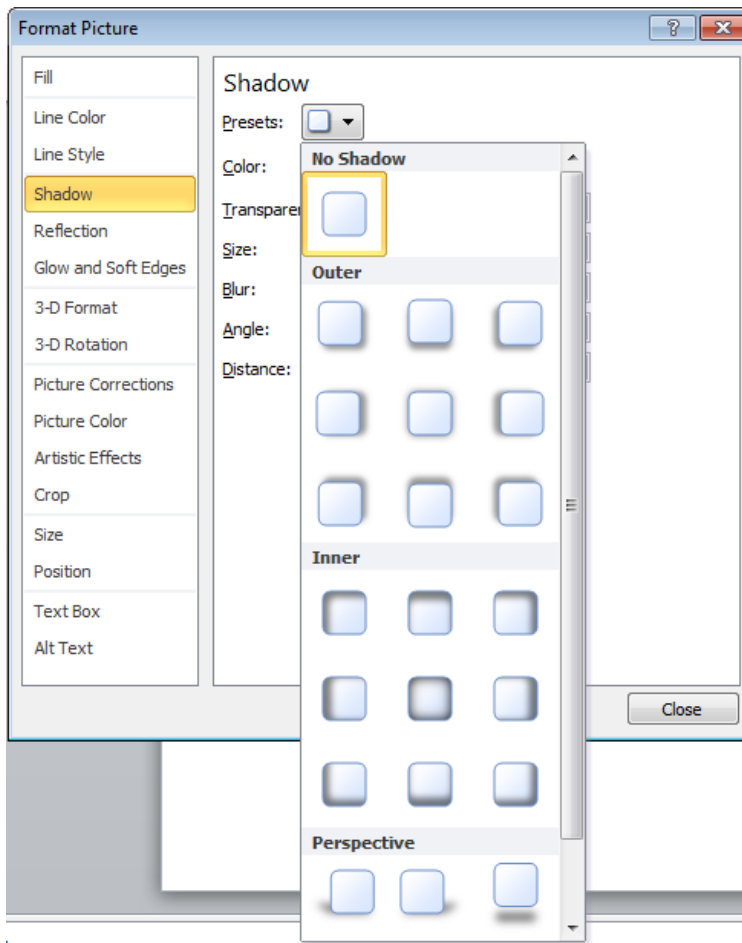

- Experiment with applying some of these options to the picture.

**TIP:** When adding shadows to photographs, select an **Outer** shadow (not an **Inner** shadow).

Also you may need to increase the amount of shadow displayed using the distance control.



The effect should look something like this





- Experiment with adding a shadowed effect to the **Smiling Face** shape and also to the **Rabbit** clip art. You will find that adding a shadow to shapes works well, but it is not always so good when using clip art.

### Modifying arrow line shapes and size

- Display the slide containing the **line shape**. This line does not have any arrow shapes on it, but you can easily format it to display arrow heads. Click on the line and then right click on the line. From the popup menu displayed select the **Format Shape** command.
- Select the **Line Style** command within the dialog box displayed.

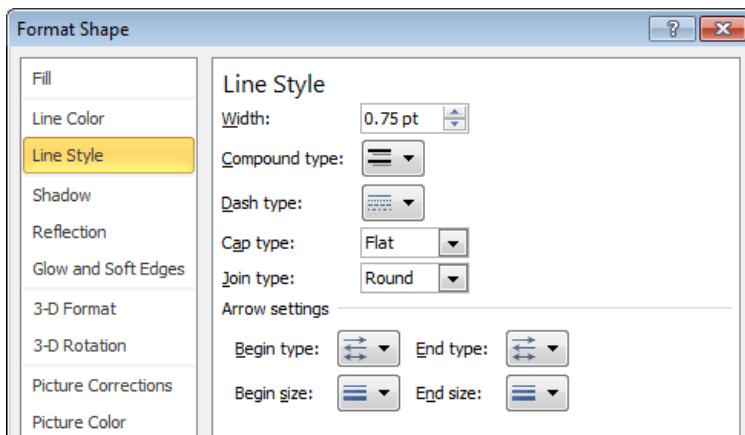

- Within the **Arrow** section of the dialog box click on the **Begin type** or **End type** control to select the arrow style for the beginning or end of the line.

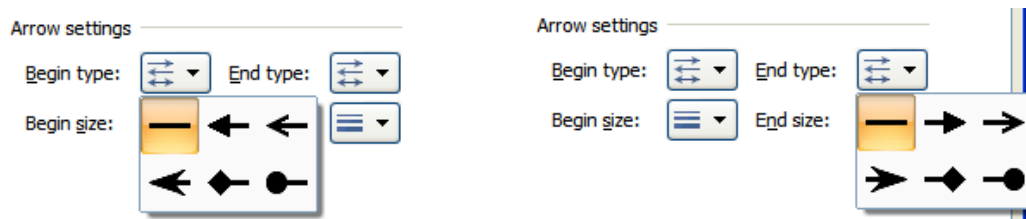

- You can also select the beginning and end size of the arrows.

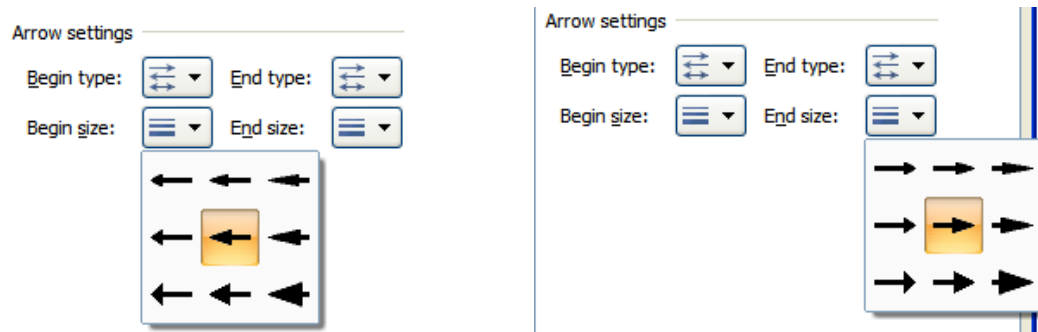

- Click on the **Close** button to close the **Format Shape** dialog box.

## Rotating or flipping an illustration

- Display the slide with the title 'Rotating and Flipping Illustrations'.
- Select the arrow shape and click on the **Arrange** icon (located within the **Drawing** group under the **Home** tab).

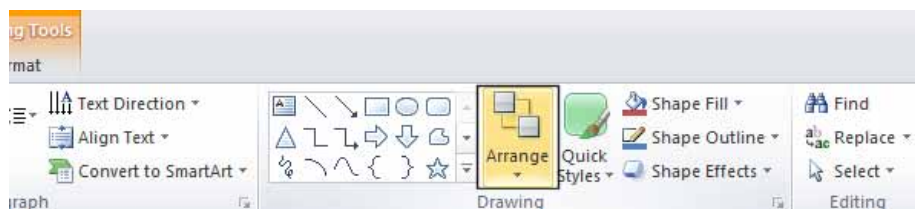

- This will display a drop down list of options.

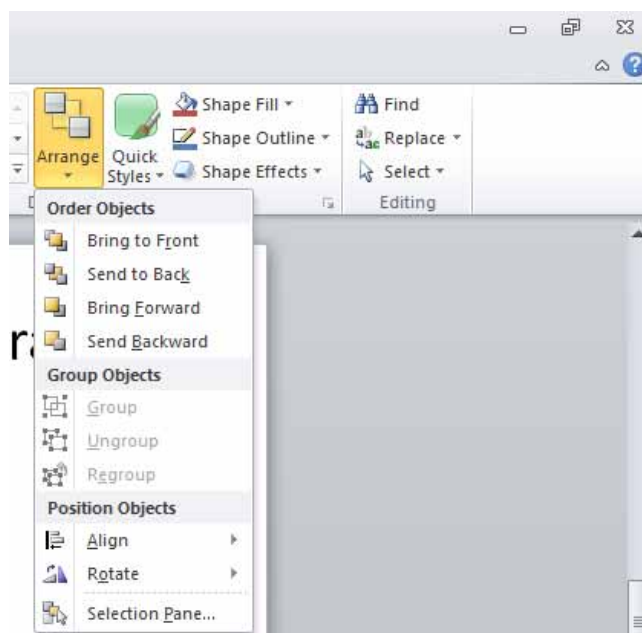

- To flip the illustration, click on the **Rotate** command and from the submenu select one of the **Flip** commands. Experiment with using these options.

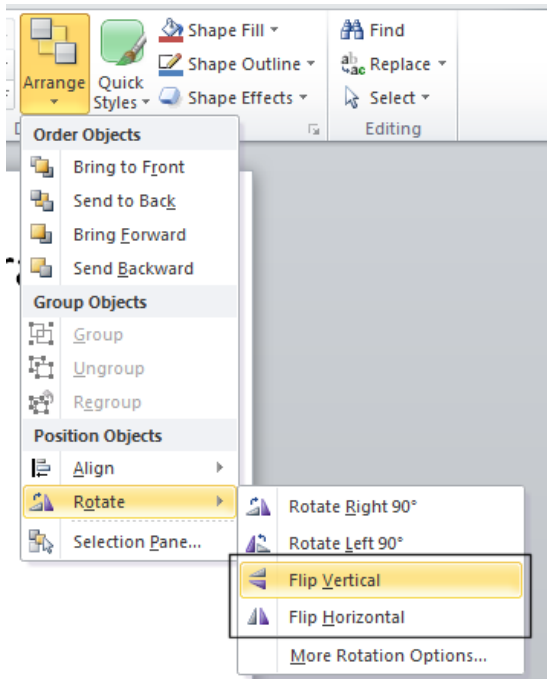

- To rotate a shape experiment with using the **Rotate** options.

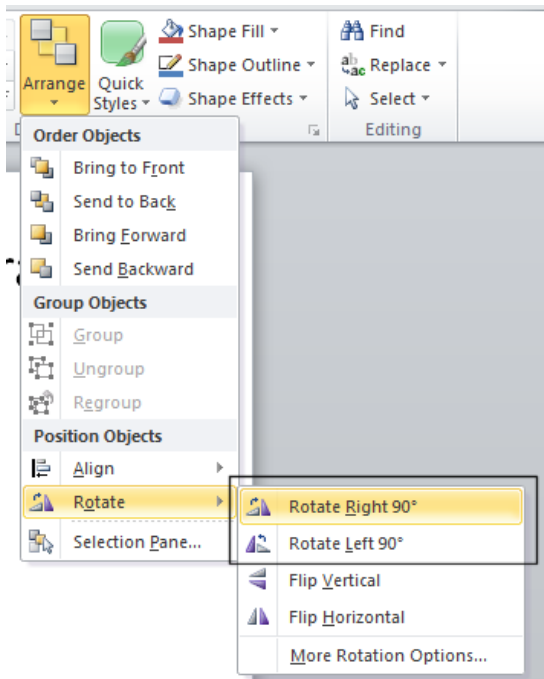

## Rotating illustrations by dragging with the mouse

- Select the triangle within the slide. You will notice that as well as the handles at each corner and halfway along each edge of the shape, that there is a special handle sticking out of the top of the illustration.

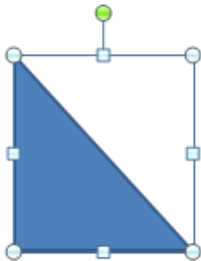

- Click on the special handle, and while keeping the mouse button pressed, drag the mouse to rotate the selected illustration, as shown.

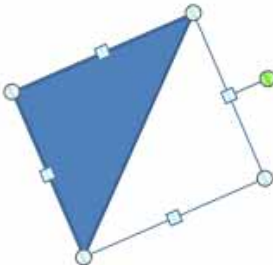

## Layering illustrations to the front or back

- Display the slide with the title '**Layering Illustrations**'. This slide contains three illustrations that overlap each other on the screen. The **photograph** is at the top of the illustration layer, with the **child clip art** being in the middle and the **Smiling Face** shape at the bottom of the layers.



- To send the **photograph** to the back, click on the **photograph** and then click on the **Arrange** button (located within the **Drawing** group under the **Home** tab). Select the

**Send to Back** command.

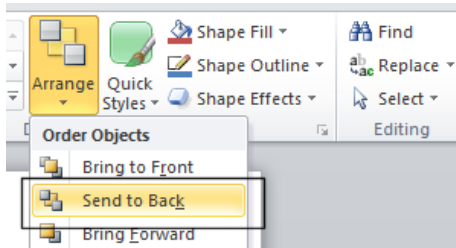

- The layering will change as illustrated. The photo is now at the bottom layer.



- Click on the smiling face shape. To bring this to the front click on the **Arrange** button (located within the **Drawing** section of the **Home** tab). Select the **Bring to Front** command.

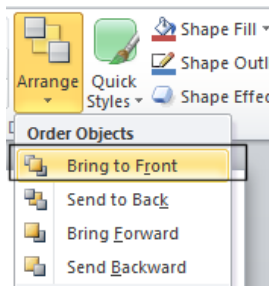

- The smiling face will now be at the top of the illustrations layers, as illustrated.



- You can also experiment with using the **Bring Forward** and **Send Backward** options.
- The **Bring Forward** command moves a layered object, one level up the layers.

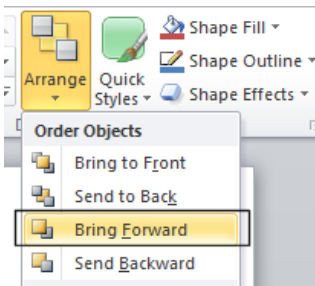

- The **Send Backward** command moves a layered object, one level down the layers.

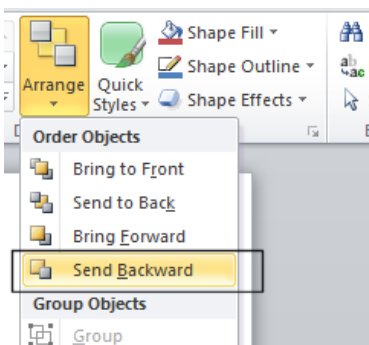

- Save your changes and close the presentation.

### Aligning graphics relative to each other or relative to the slide

- When aligning graphics you can align them relative to the slide or relative to each other. To illustrate the point look at the following example of a slide containing a number of graphic objects.

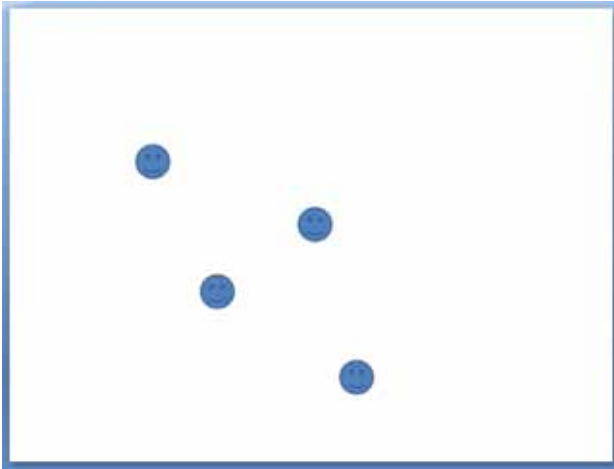

- If we were to align to the top, using **alignment relative to the slide** then after top alignment has been applied your slide would look like this.



- If however, we were to align to the top, using **alignment relative to each object** then after top alignment has been applied your slide would have looked like this.



## Aligning shapes relative to the left of a slide

- Open a presentation called **Aligning shapes**.
- Display the first slide. This slide contains a number of shapes. Select all the shapes by clicking on the first shape and while pressing the **Ctrl** key click on the other shapes. When you have finished your screen will look like this with all the shapes selected.

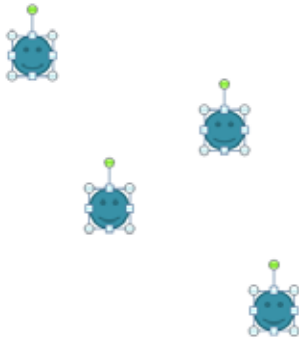

- Click on the **Arrange** button (within the **Drawing** section of the **Home** tab).
- Select the **Align** command. From the drop down list make sure that the **Align to Slide** option is ticked. This will mean that any alignment formatting we apply will be relative to the slide, not relative to existing objects within the slide.

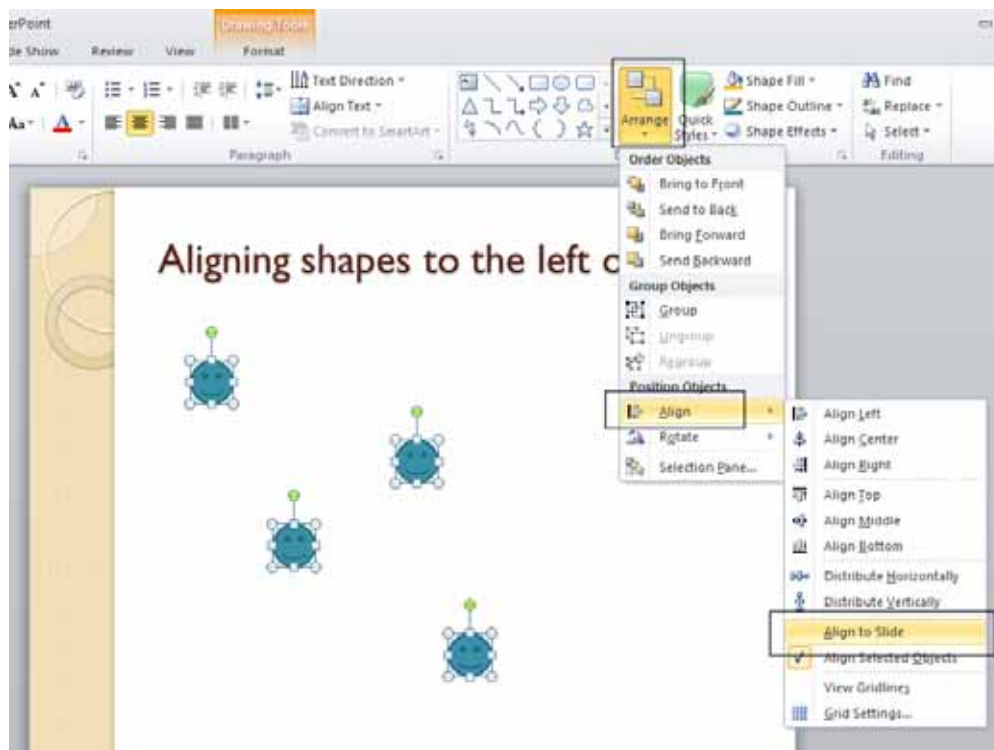



- If necessary, redisplay the **Align** drop down menu and then select the **Align Left** command.

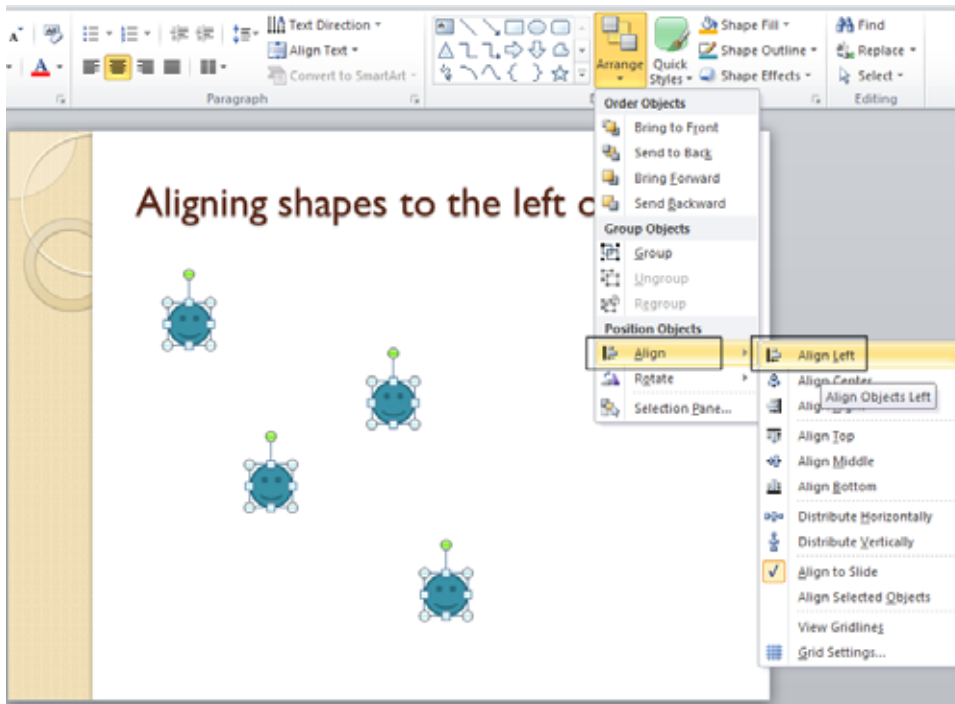

- The shapes will be lined up along the left edge of the slide, as illustrated below.

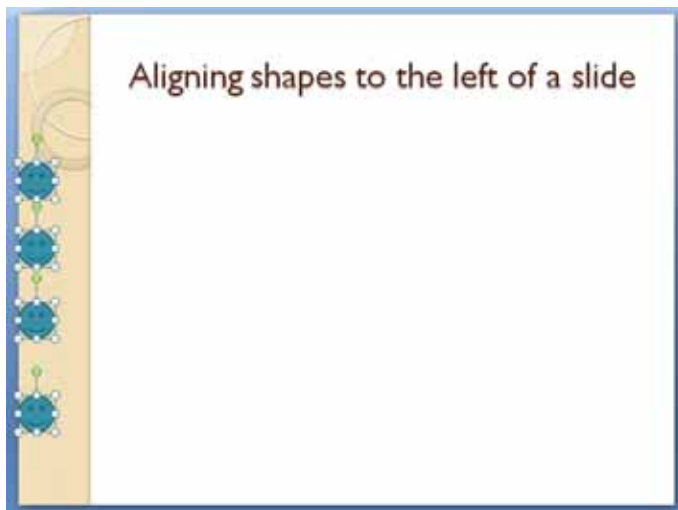

### Aligning shapes relative to the centre of a slide

- Display the second slide.
- Select all the shapes within the slide.
- Click on the **Arrange** button (within the **Drawing** section of the **Home** tab).

- Select the **Align** command.
- From the drop down list supplied make sure that the **Align to Slide** option is ticked. This will mean that any alignment formatting we apply will be relative to the slide, not relative to existing objects within the slide.
- If necessary, redisplay the **Align** drop down menu and then select the **Align Center** command.

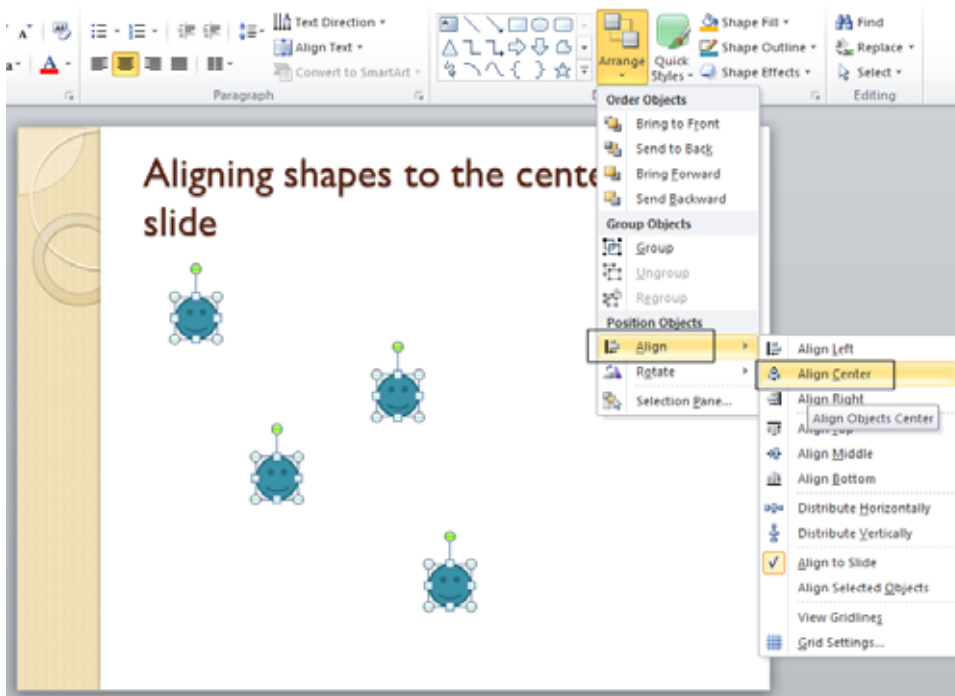

- The shapes will be lined up along the centre of the slide, as illustrated below.

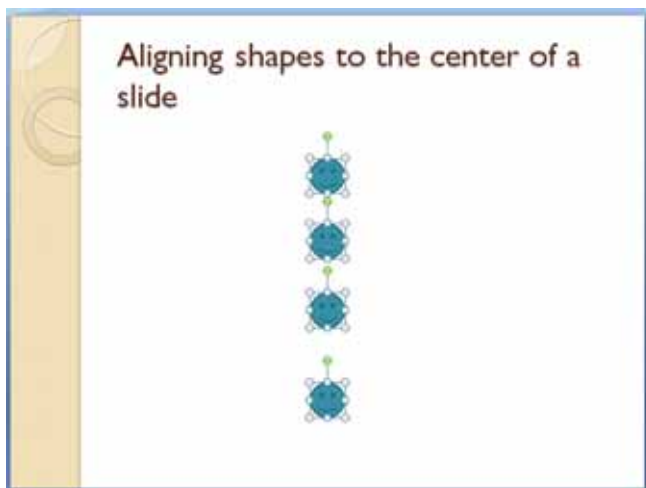

## Aligning shapes relative to the right of a slide

- Display the third slide.
- Select all the shapes within the slide.
- Click on the **Arrange** button (within the **Drawing** section of the **Home** tab).
- Select the **Align** command.
- From the drop down list make sure that the **Align to Slide** option is ticked. This will mean that any alignment formatting we apply will be relative to the slide, not relative to existing objects within the slide.
- If necessary, redisplay the **Align** drop down menu and then select the **Align Right** command.

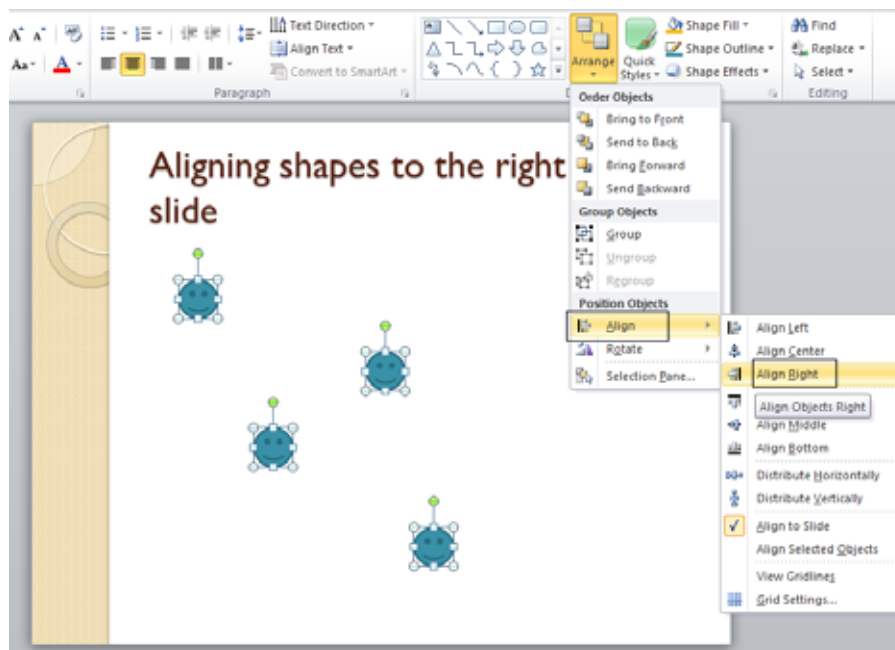

- The shapes will be lined up along the right edge of the slide, as illustrated below.

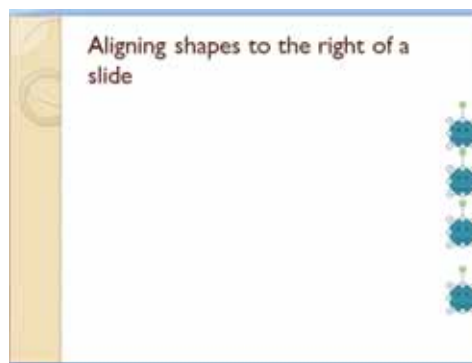

## Aligning shapes relative to the top of a slide

- Display the forth slide.
- Select all the shapes within the slide.
- Click on the **Arrange** button (within the **Drawing** section of the **Home** tab).
- Select the **Align** command.
- From the drop down list make sure that the **Align to Slide** option is ticked. This will mean that any alignment formatting we apply will be relative to the slide, not relative to existing objects within the slide.
- If necessary, redisplay the **Align** drop down menu and then select the **Align Top** command.

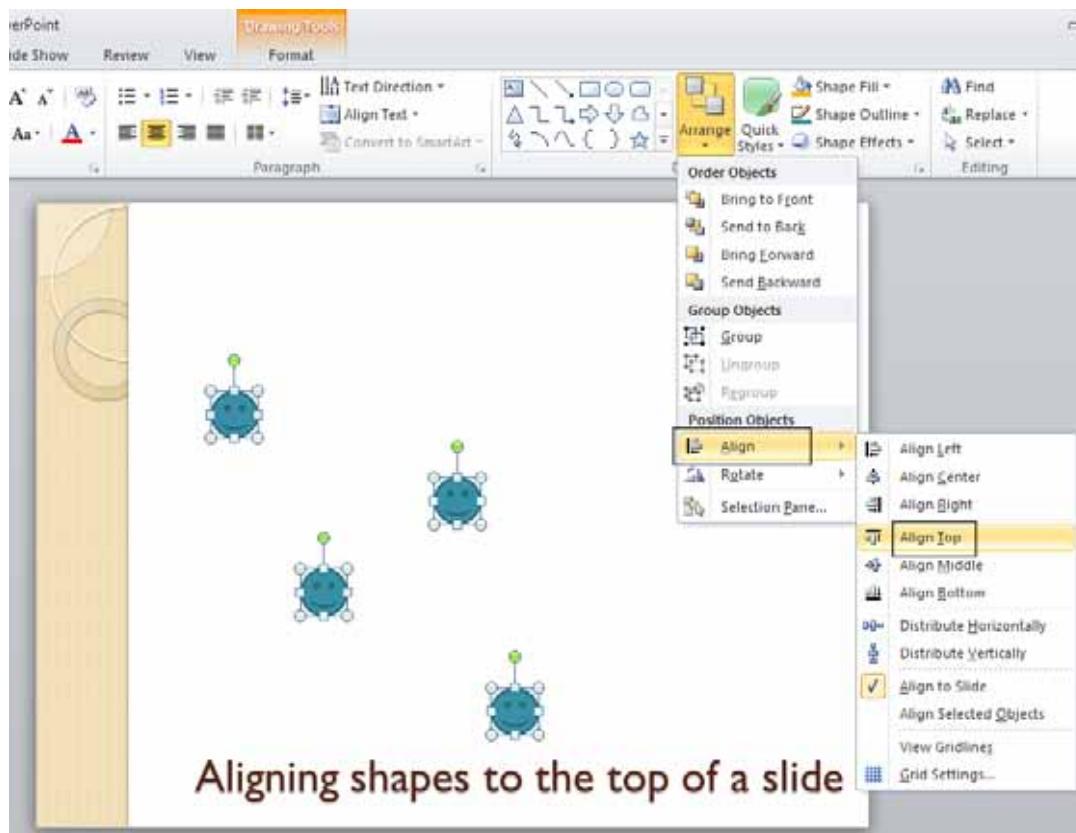

- The shapes will be lined up along the top edge of the slide, as illustrated below.

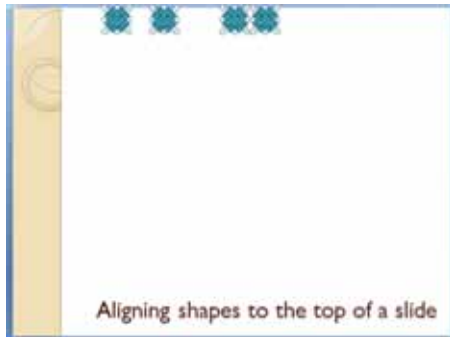

### Aligning shapes relative to the bottom of a slide

- Display the fifth slide.
- Select all the shapes within the slide.
- Click on the **Arrange** button (within the **Drawing** section of the **Home** tab).
- Select the **Align** command.
- From the drop down list make sure that the **Align to Slide** option is ticked. This will mean that any alignment formatting we apply will be relative to the slide, not relative to existing objects within the slide.
- If necessary, redisplay the **Align** drop down menu and then select the **Align Bottom** command.

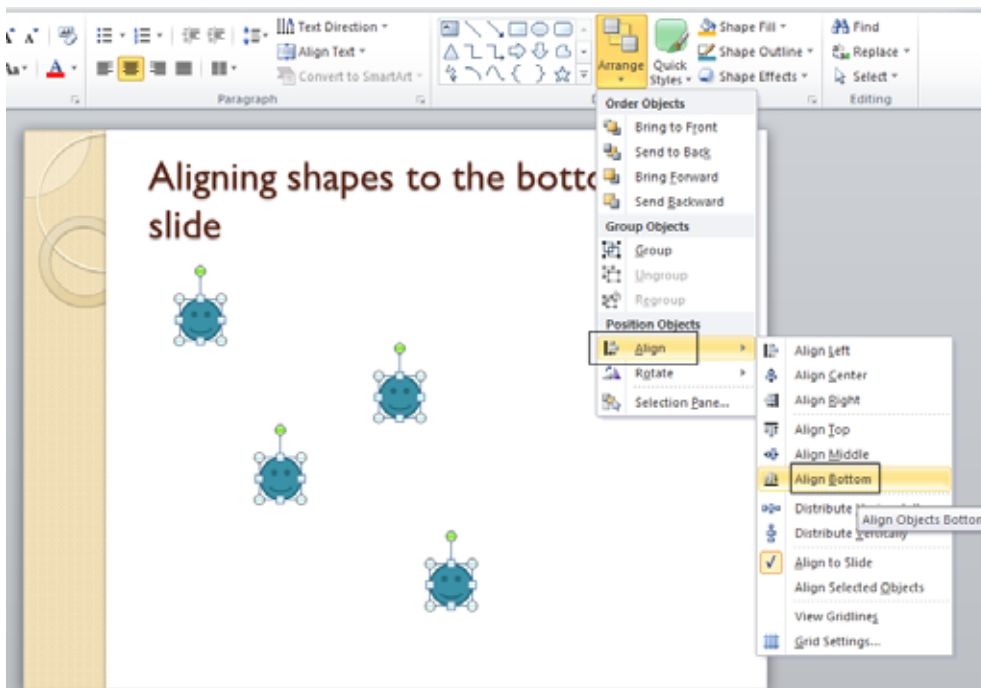

- The shapes will be lined up along the bottom edge of the slide, as illustrated below.

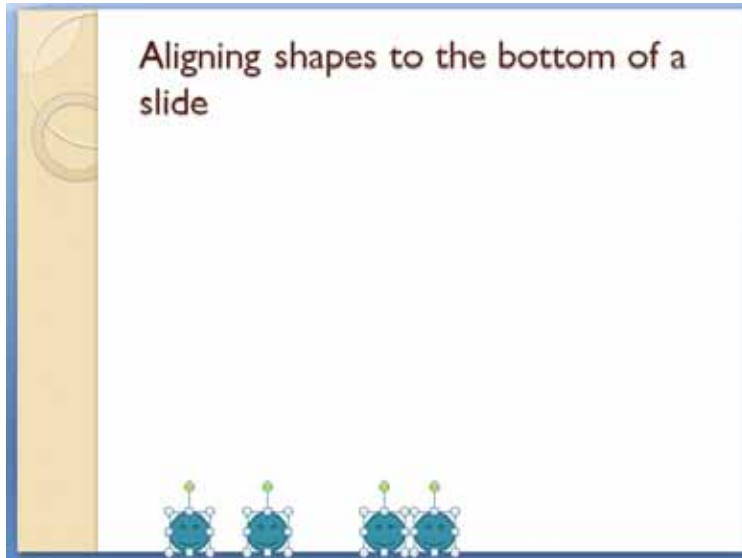

- Save your changes and close the presentation.

## Grouping and ungrouping objects

- Open a presentation called **Grouping**.

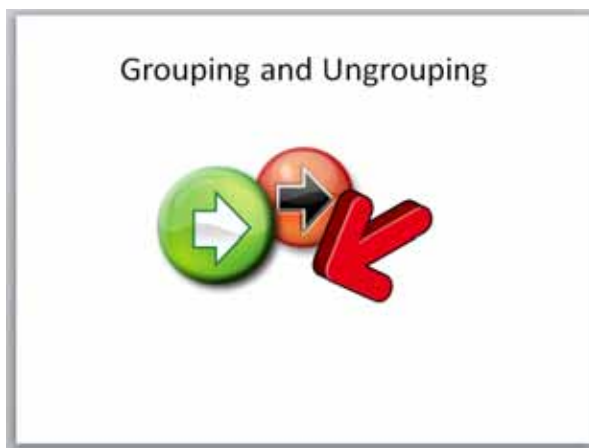

- This slide contains three separate graphics. Click on each graphic in turn to verify that each graphic can be individually selected. Try dragging one of the graphics to the edge of the slide. As you can see only the selected graphic is moved. Click on the **Undo** icon to reverse this move.
- We can group all three objects together so that PowerPoint treats them as a single graphic object. To do this we first need to select all three graphic objects. Click on the first graphic object, and whilst keeping the **Shift** key depressed click on the other two objects. Once all three objects are selected release the **Shift** key. The selected

objects will now look like this.

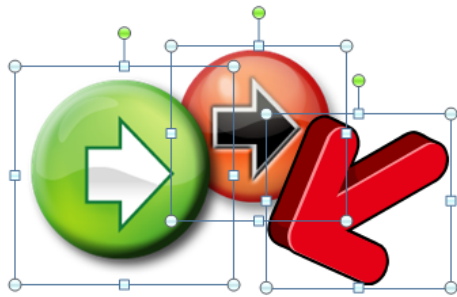

- Right click over the selected objects and from the popup menu displayed select the **Group** command. From the submenu select the **Group** command.



- The objects have now been grouped together to create a single graphic object. You will notice that the three objects are surrounded by a single outline when selected, as illustrated below.



- Try dragging one of the graphics to the edge of the slide. As you can see all three arrows are now treated as a single graphic.

- To ungroup the objects so that they can be manipulated separately again, right click on the grouped object and from the popup menu displayed select the **Group** command. From the submenu, click on the **Ungroup** command.

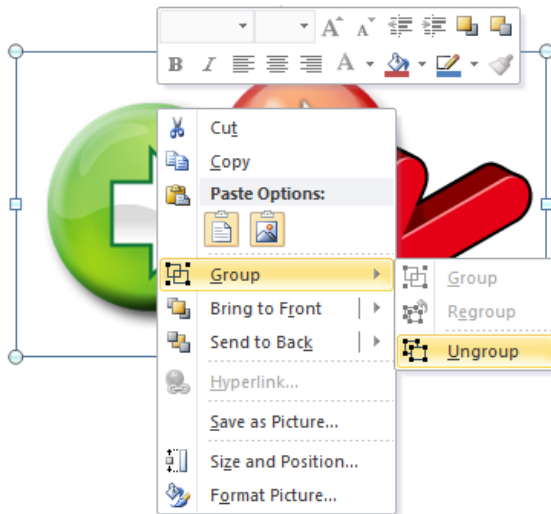

- Once again the three graphics are displayed as three separate graphics.



- Save your changes and close the presentation.



# Charts

## Inserting Charts

- Open a presentation called **Charts**.
- Click on the **Chart** icon (contained within the **Illustrations** group under the **Insert** tab).

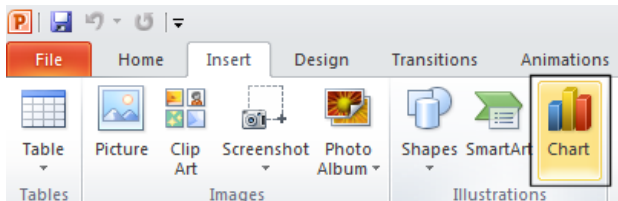

- This will display the **Insert Chart** dialog box.

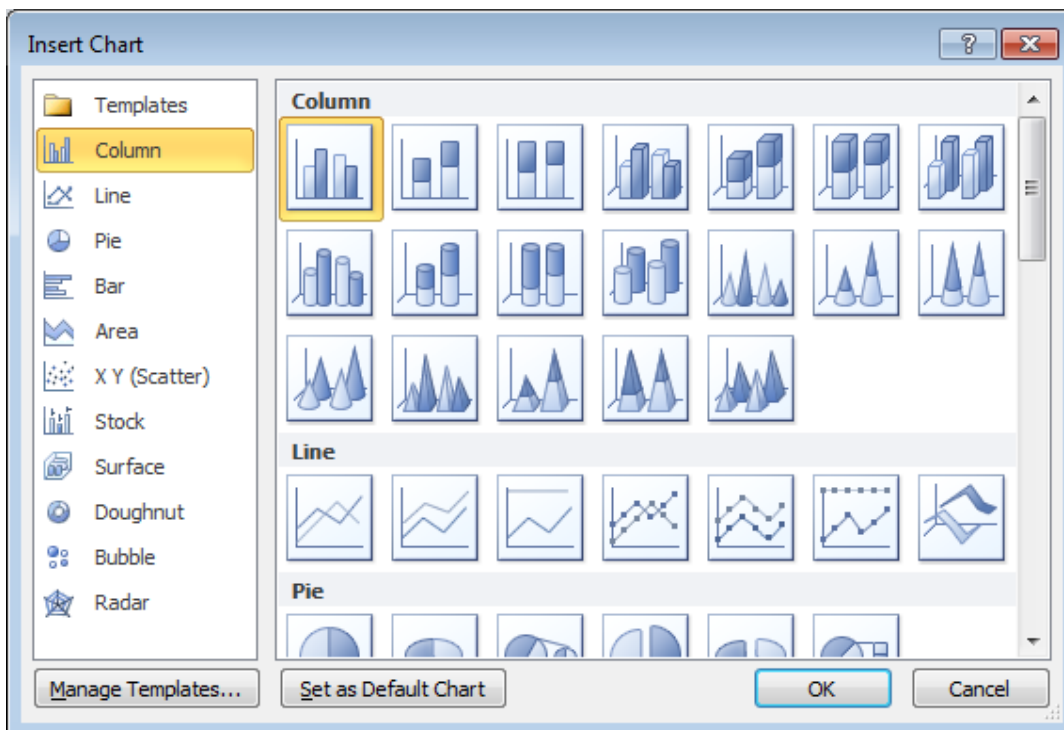

- You can select a chart type such as **Column**, **Line** or **Pie**. You can then select a specific formatting option for the selected chart type. In this case select a **Column** chart and from the right side of the dialog box, and then select a **Clustered Column**.

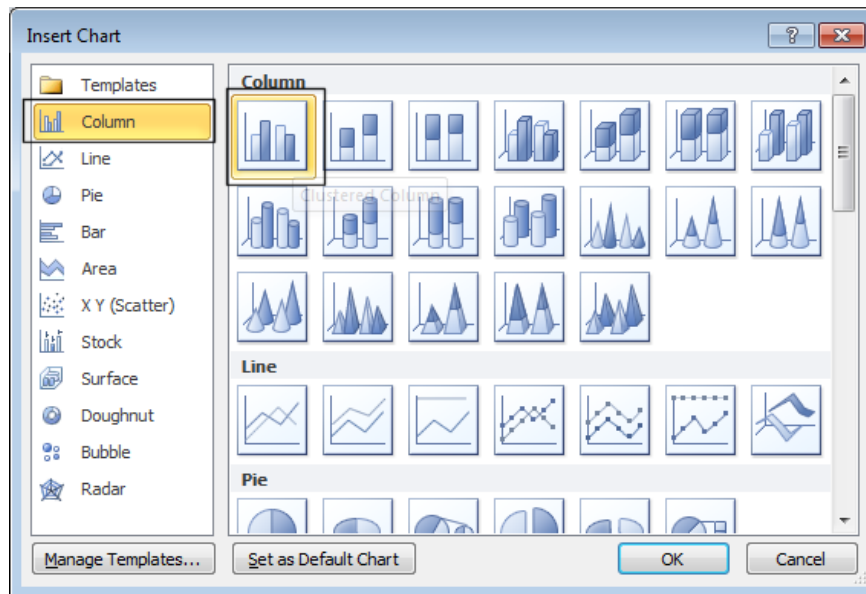

- Click on the **OK** button. Your screen will now change as illustrated below.

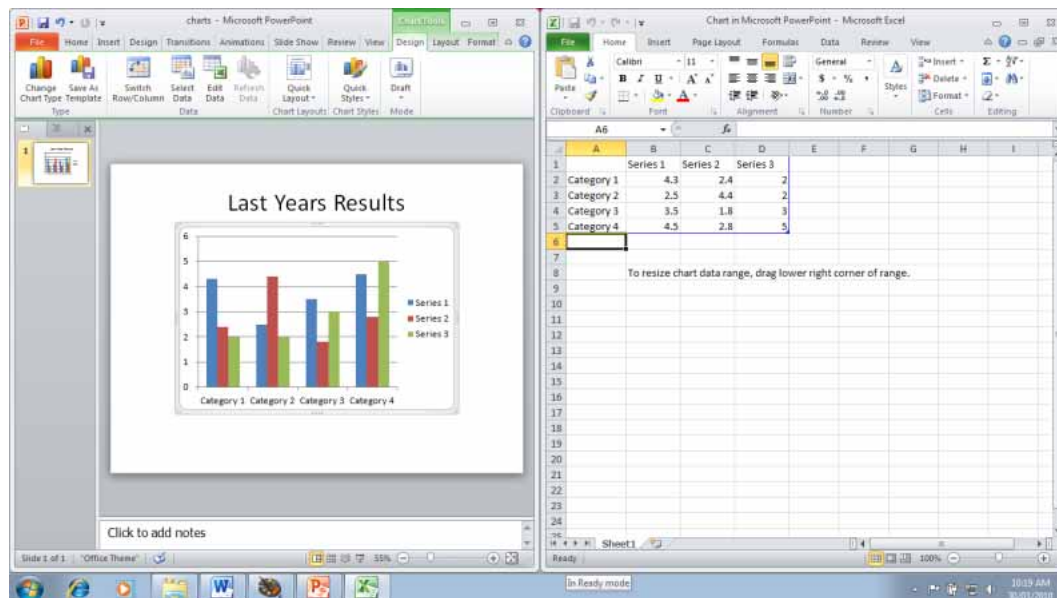

On one side of the screen you see a chart inserted into your PowerPoint presentation. Within the other side of the screen, you see an Excel worksheet containing numbers that the chart within PowerPoint is based on.

- The default chart numbers within the Excel worksheet will look something like this:

Chart in Microsoft PowerPoint -

	A	B	C	D	E
1		Series 1	Series 2	Series 3	
2	Category 1	4.3	2.4	2	
3	Category 2	2.5	4.4	2	
4	Category 3	3.5	1.8	3	
5	Category 4	4.5	2.8	5	
6					

- Edit the data within Excel to look like this:

Chart in Microsoft PowerPoint -

	A	B	C	D	E
1		UK	USA	Australia	
2	Sales 2007	109	139	99	
3	Sales 2008	115	146	105	
4	Sales 2009	125	152	109	
5	Sales 2010	135	163	195	
6					

- As you edit the data within Excel the chart within PowerPoint will change, as below.



- Close the Excel workbook.

- Save your changes to the PowerPoint presentation and close the file.

## Changing the chart type

- Open a presentation called **Chart Type**.

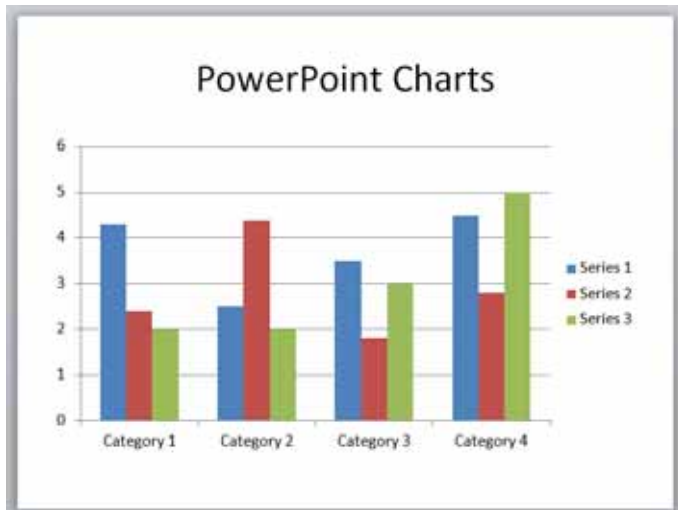

- Click on the chart to select it. If you do not see the **Chart Tools** ribbon displayed click on the **Chart Tools** tab displayed in your ribbon.

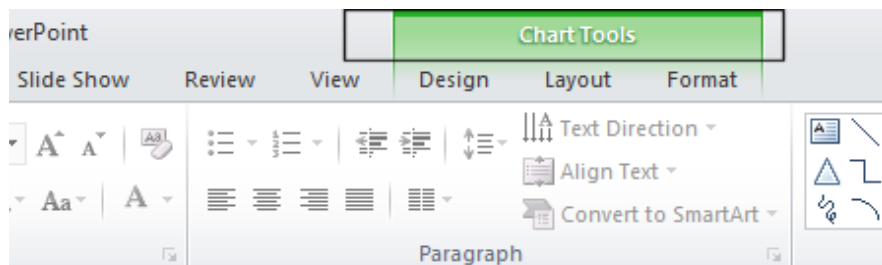

- The screen should now look like this.

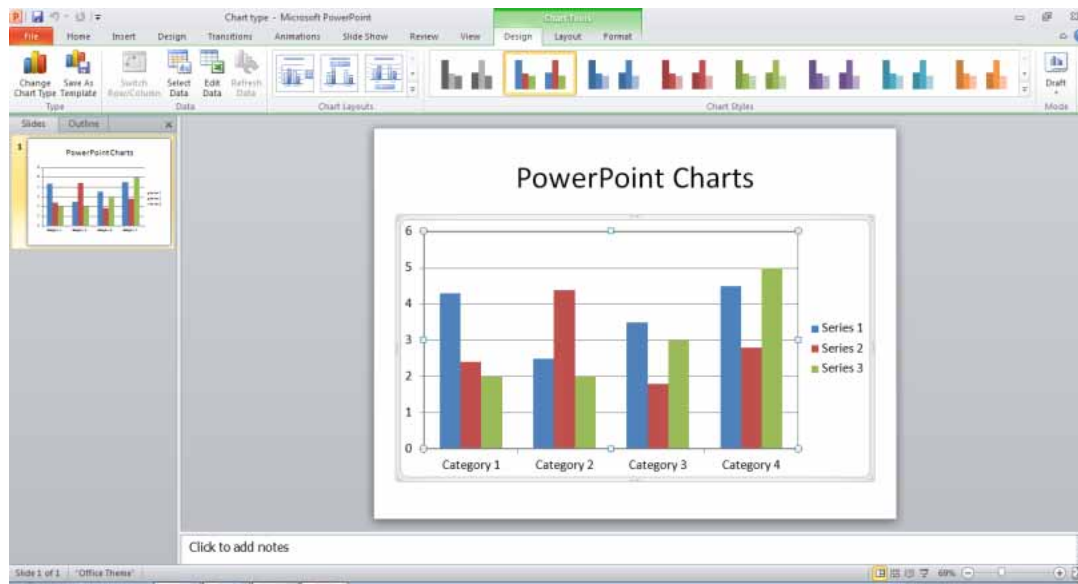

- You can click on the **Change Chart Type** button in the **Chart Tools** ribbon.

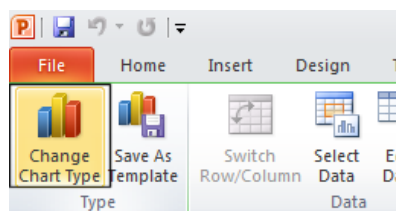

- This will display the **Change Chart Type** dialog box.

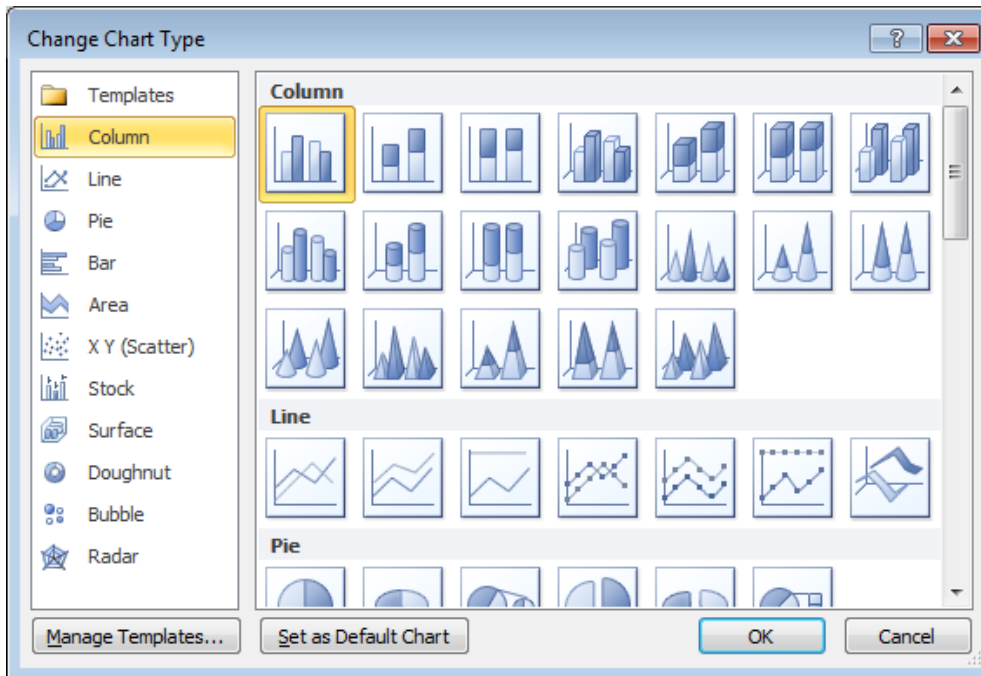

- You can select another chart type, such as **Bar**, as illustrated below.

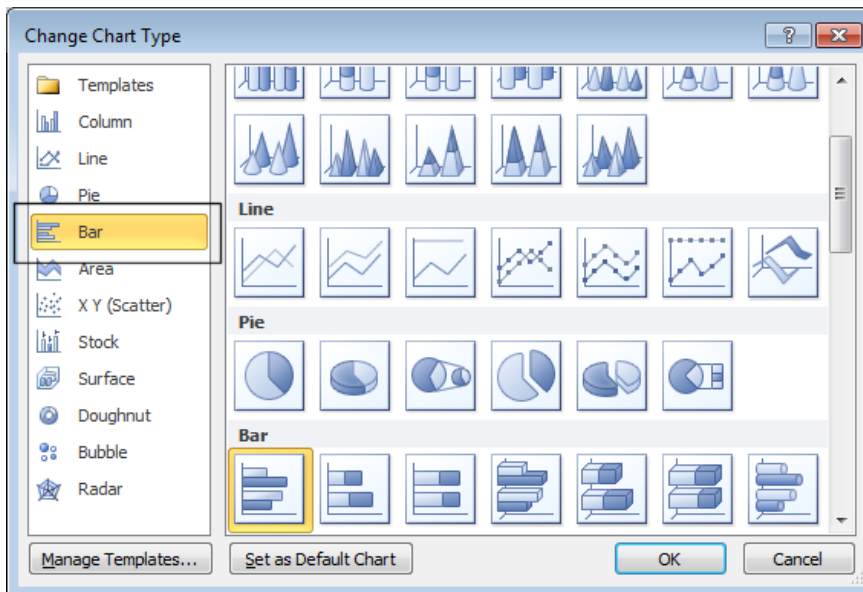

- Clicking on the **OK** button will display the new chart type.

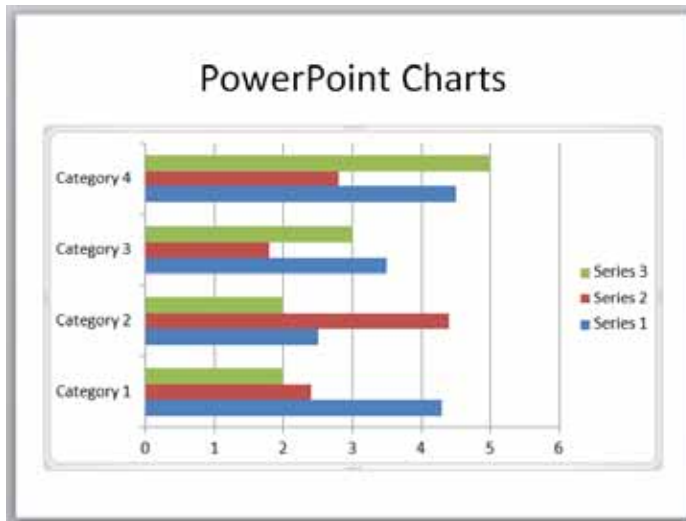

- Save your changes to the PowerPoint presentation and close the file.

### Changing the background color in the chart

- Open a presentation called **Chart formatting**.

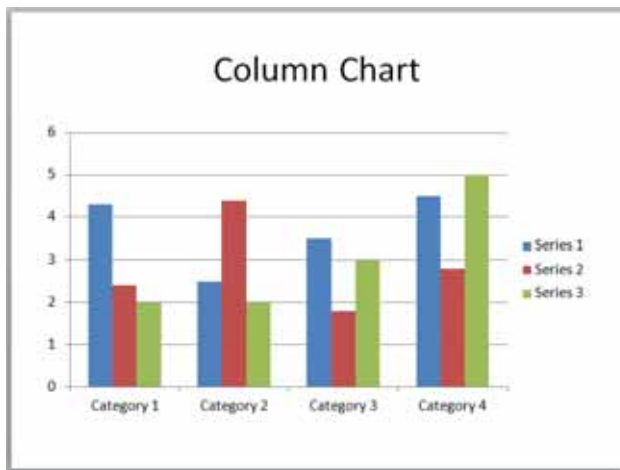

- Click on the chart to select it. If you do not see the **Chart Tools** ribbon displayed click on the **Chart Tools** tab displayed in your ribbon.

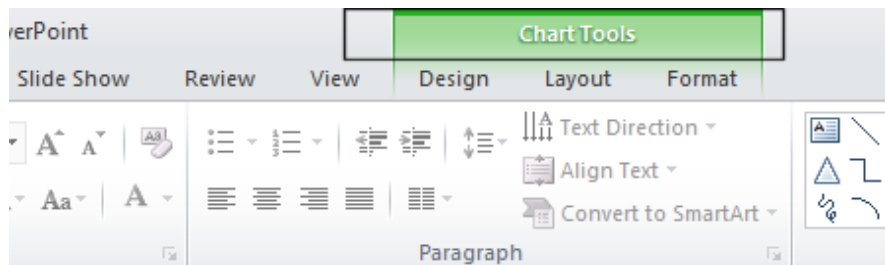

- Right click over an empty part of the chart background and you will see a popup menu displayed.

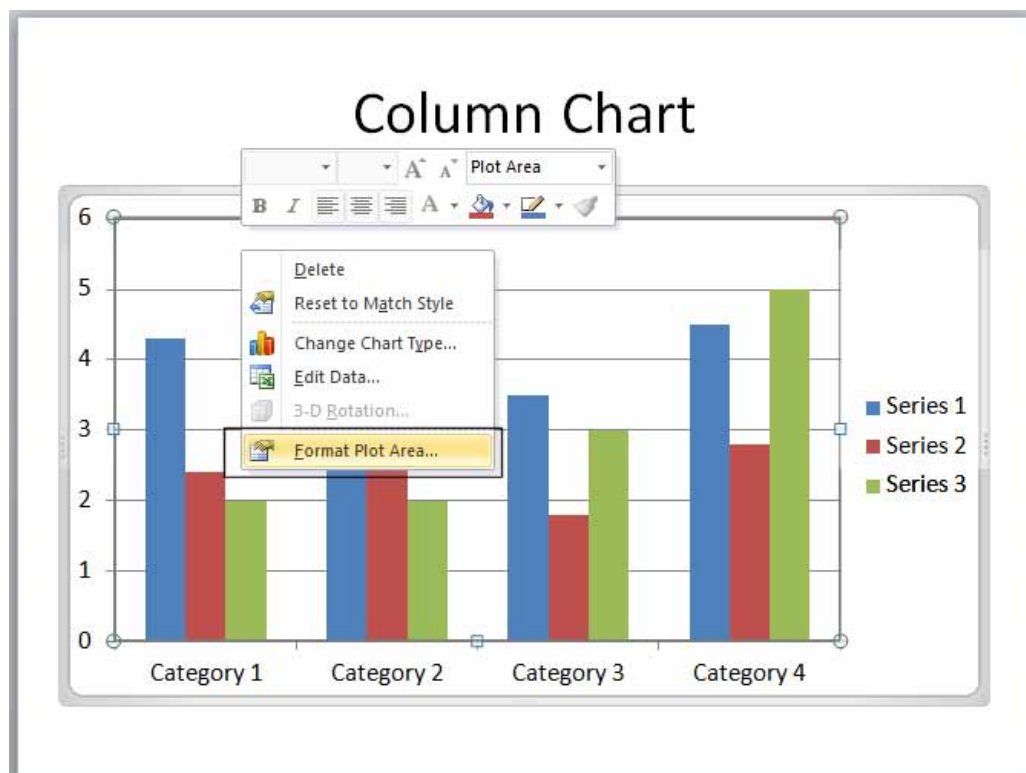

- Click on the **Format Plot Area** command. You will see the **Format Plot Area** dialog box displayed.

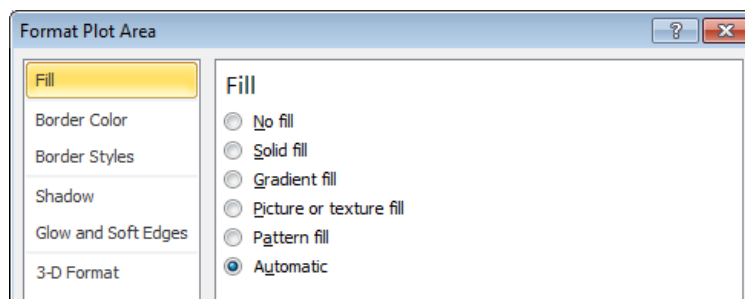



- To set a solid color background for your chart click on the **Solid Fill** button. Then click on the **down arrow** next to the **Color** section and select a color from the drop down that is displayed.

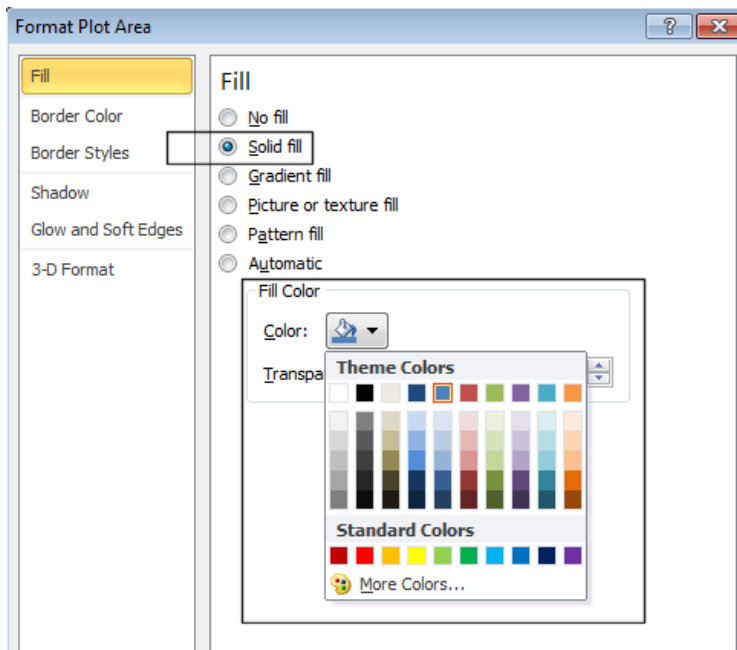

- Click on the **Close** button within the dialog box and you will see the color applied to your chart background, as illustrated.

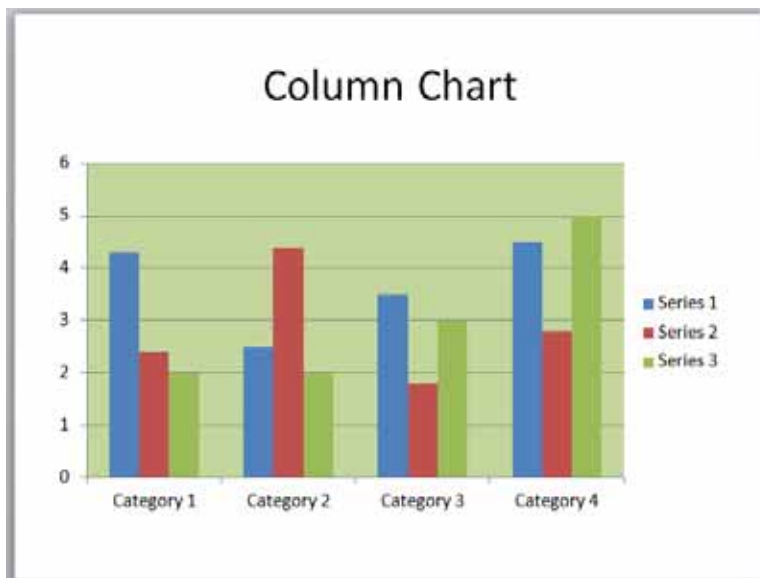

## Changing the column, bar, line or pie slice colors in the chart

- You can apply colors to the elements within your chart. Display the first slide containing a column chart. Click on one of the columns within the chart and you will notice that the other similar columns are also selected.

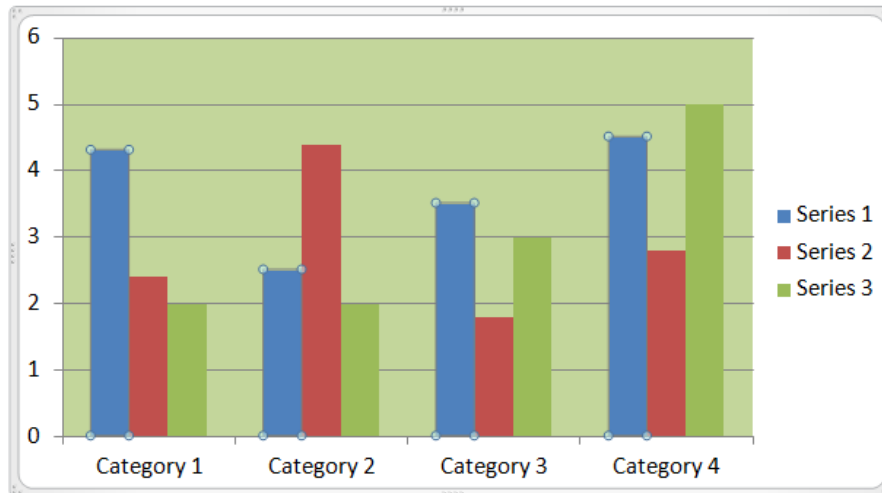

- Right click over one of the selected columns and you will see a popup menu displayed. Select the **Format Data Series** command.

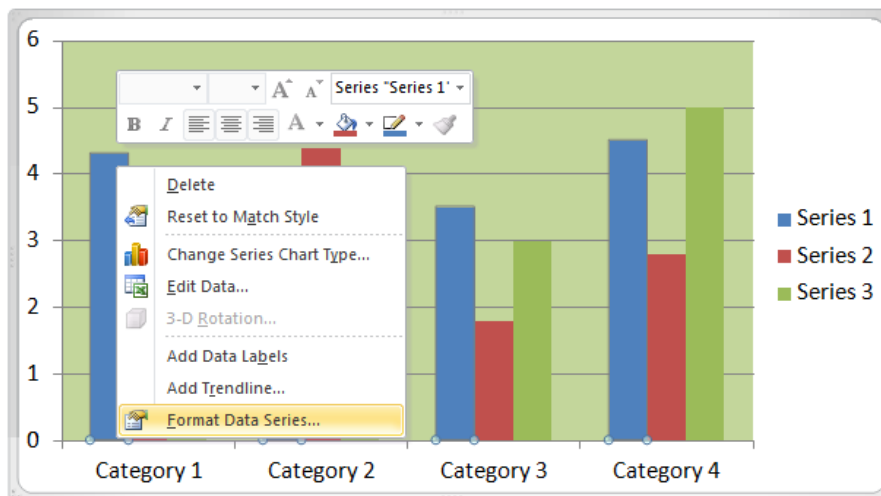

- You will see the **Format Data Series** dialog box displayed.

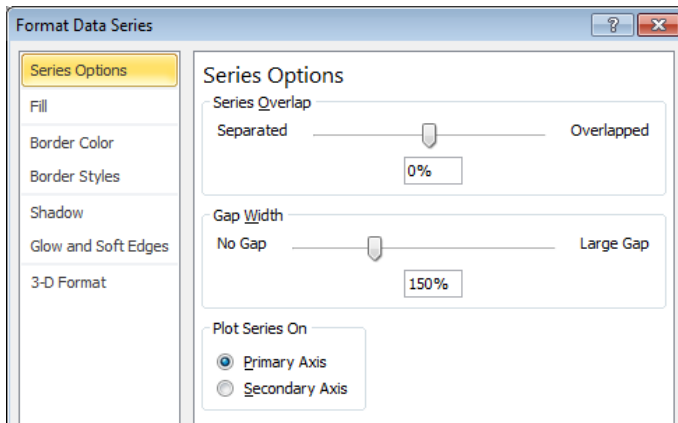

- To use a solid color to fill the column, click the **Fill** side tab and then also click on the **Solid Fill** button.

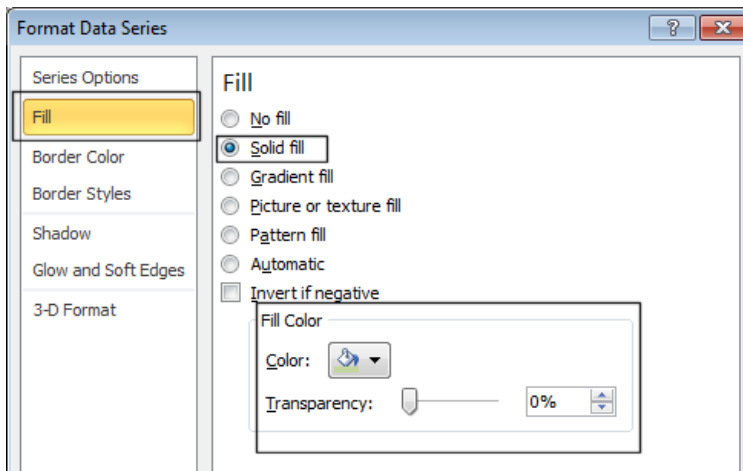

- Click on the **down arrow** next in the **Color** section and from the drop down displayed, select a color.

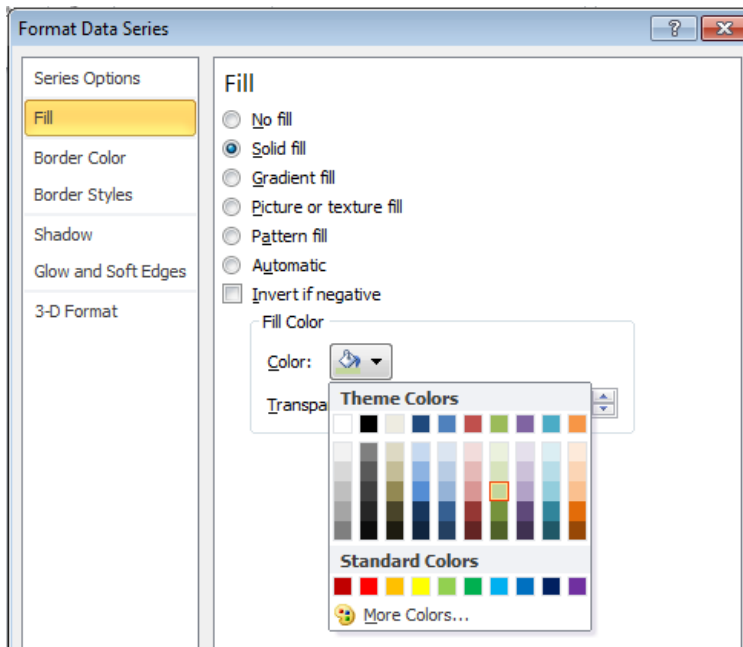

- Click on the **Close** button and the color will be applied to the selected columns. In the example shown we have applied the color **Black**. Try this now.

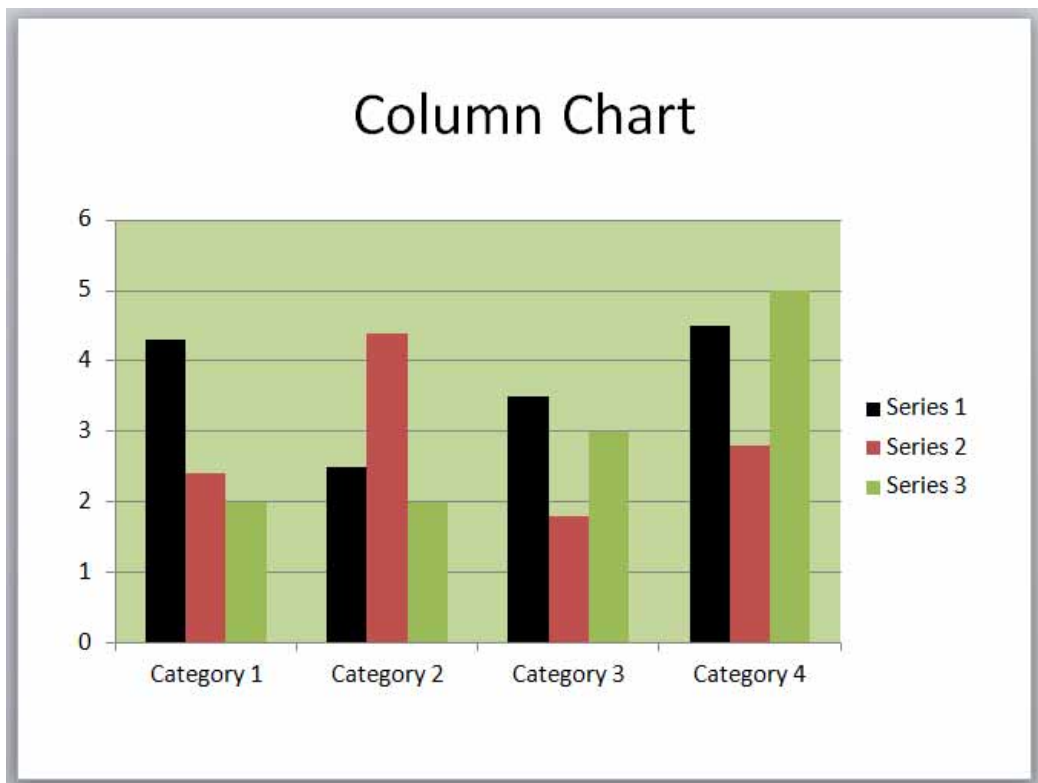

- Experiment with applying different colors to other columns within the chart.

- Display the second slide containing a bar chart.

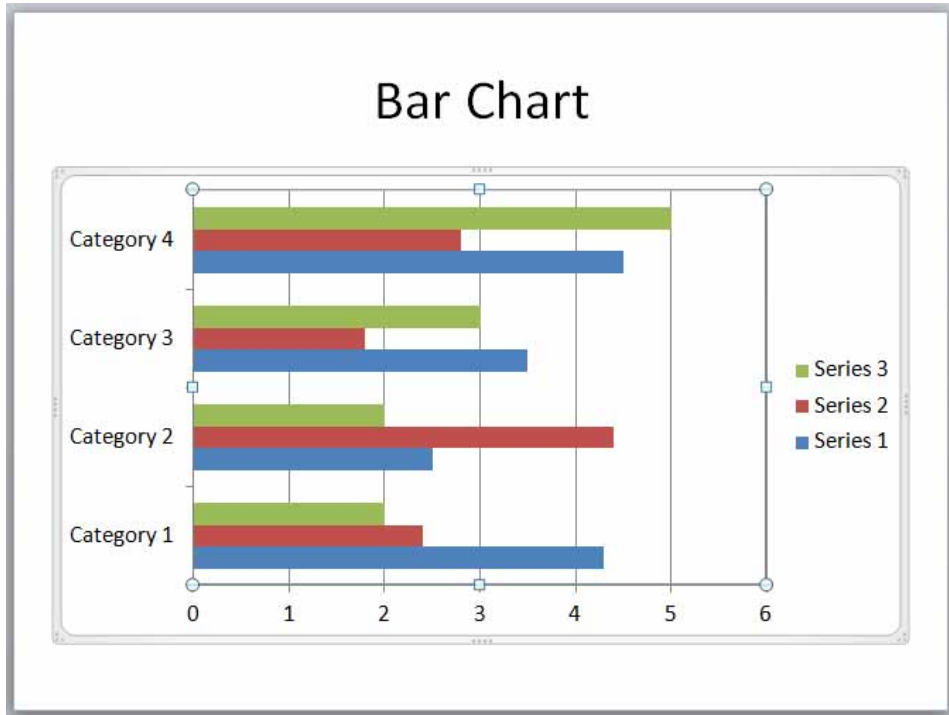

- Format this chart to have a different background color and different colored bars, as illustrated below.

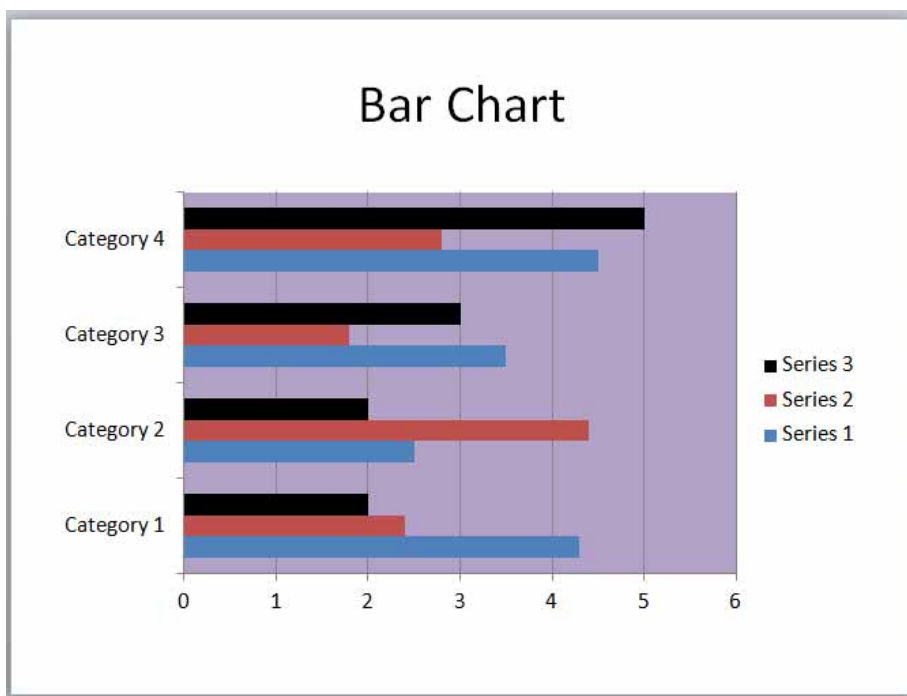

- Display the third slide containing a Line chart.

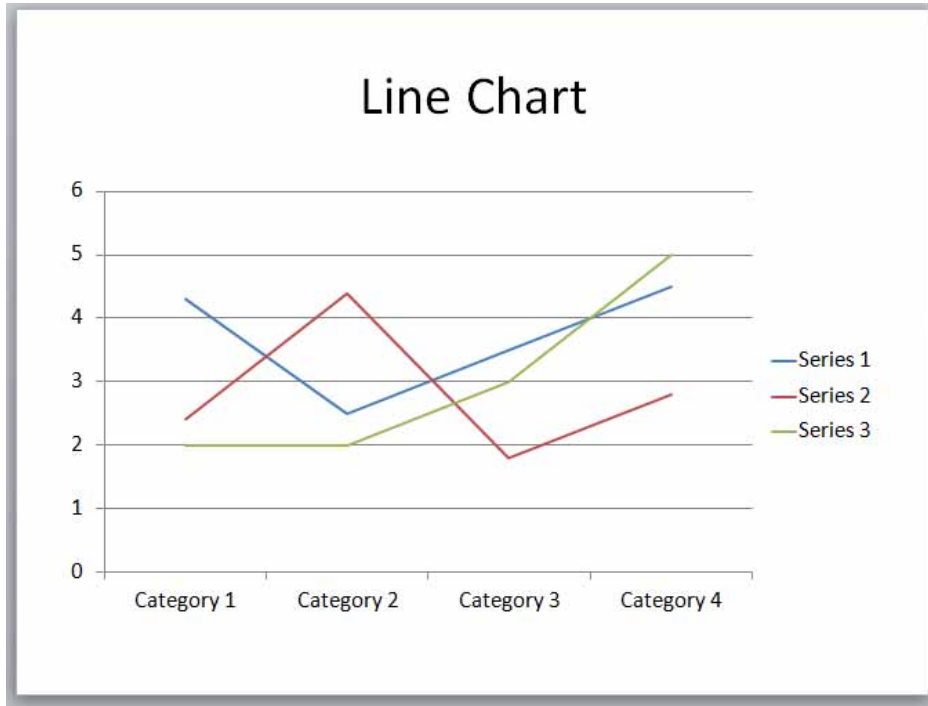

- Format this chart to have a different background color and different colored lines.
- Display the last chart in the presentation containing a pie chart.

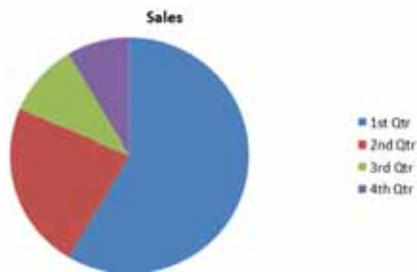

- Select the pie chart by clicking on it. Select the pie chart segment you wish to modify by clicking on the segment.
- Right-click on the segment and from the pop-up menu select the **Format Data Point** command.

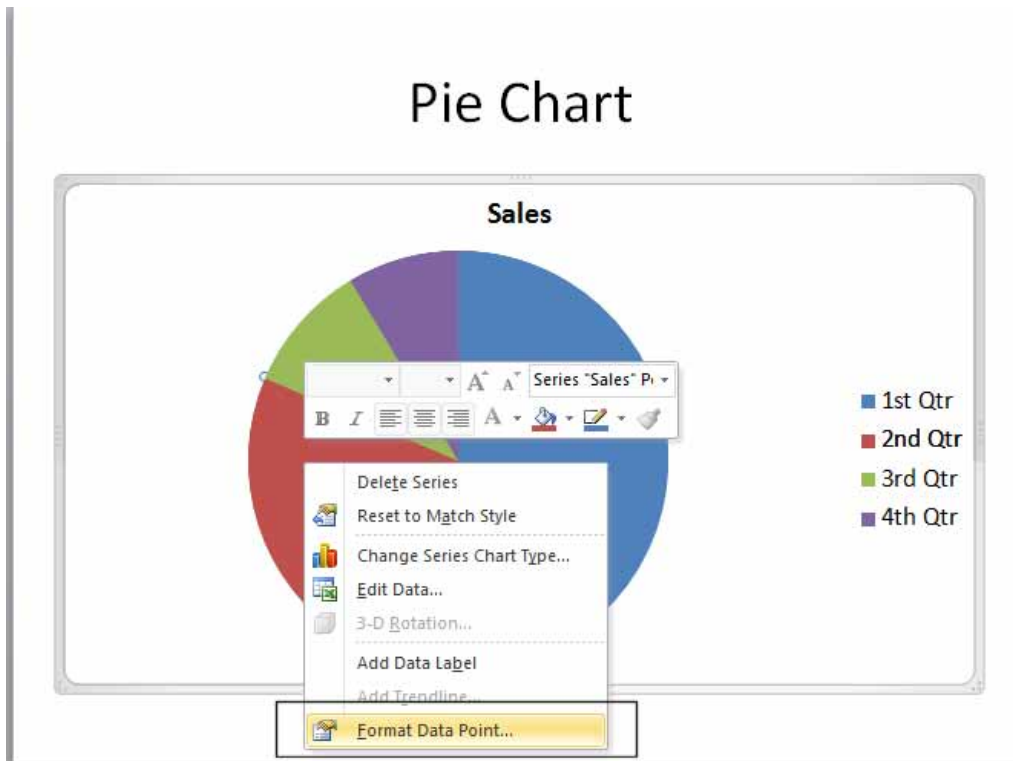

- This will display the **Format Data Point** dialog box.

The "Format Data Point" dialog box is shown with the "Series Options" tab selected. The "Angle of first slice" is set to 0 degrees. The "Point Explosion" is set to 0%. The "Plot Series On" section has "Primary Axis" selected.

Series Options
Angle of first slice
No Rotation <input type="text" value="0"/> Full Rotation
Point Explosion
Together <input type="text" value="0%"/> Separate
Plot Series On
<input checked="" type="radio"/> Primary Axis
<input type="radio"/> Secondary Axis

- Click the **Fill** command and then also click on the **Solid Fill** button.

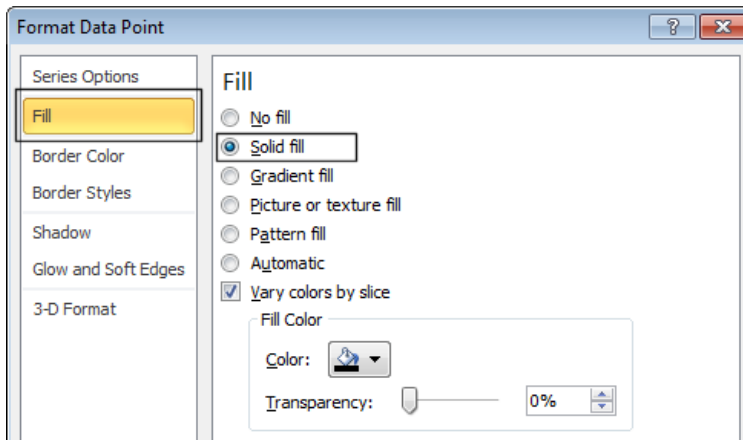

- Click on the **down arrow** in the **Color** section and from the drop down displayed, select a color.

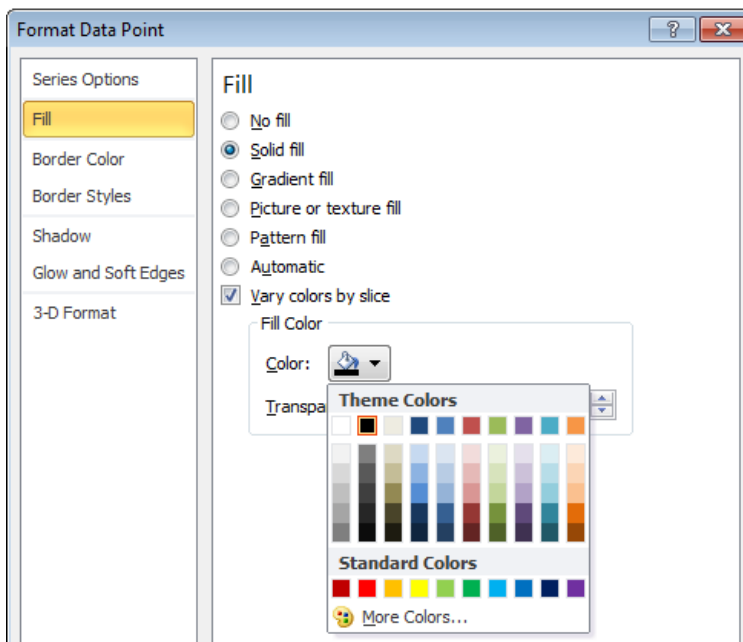

- Click on the **Close** button and the color will be applied to the selected segment.
- Format this chart to display different colors in each pie chart segment, as illustrated.



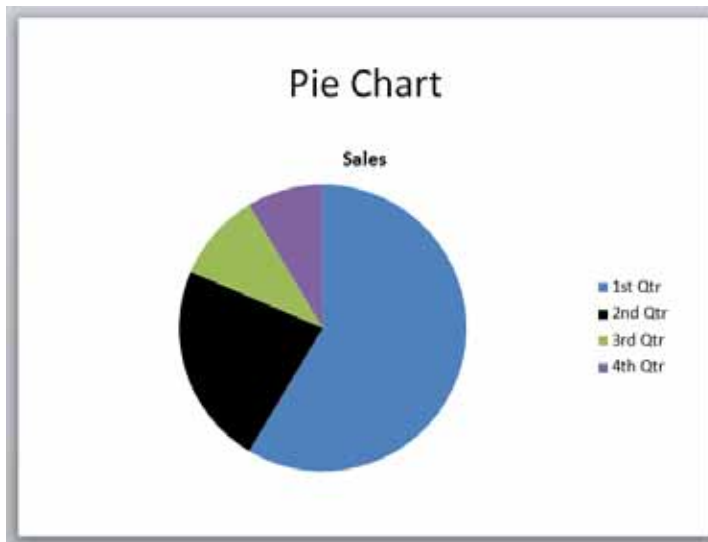

- If you have time experiment with using 'gradient fills' rather than solid colors to color a pie segment. To do this, select the **Gradient Fill** button.

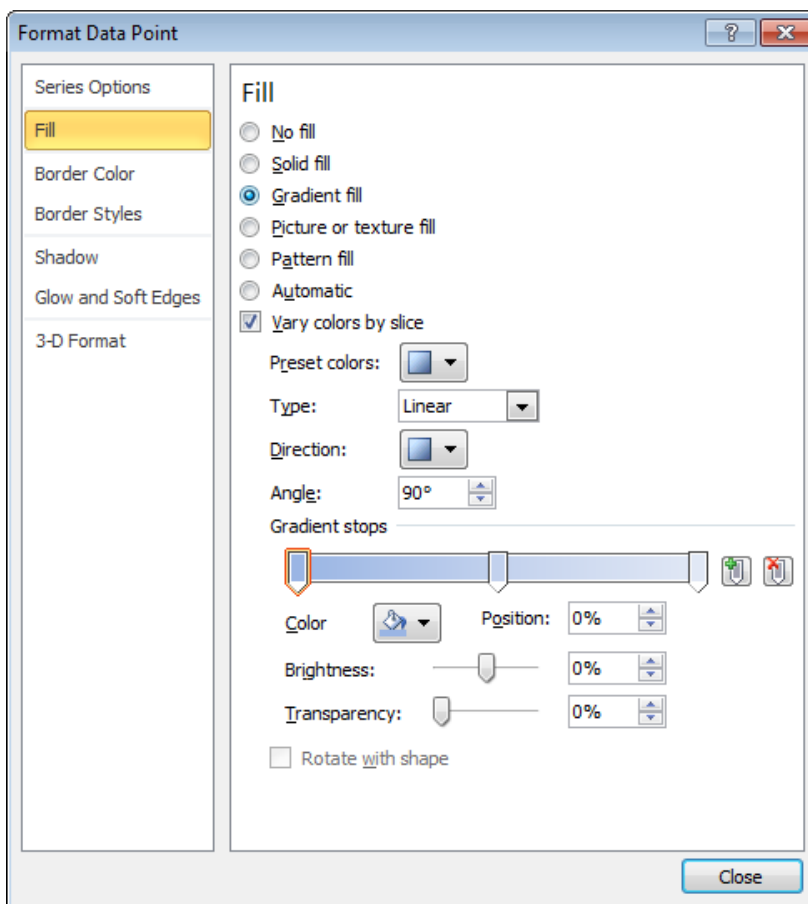

- You can create more adventurous looking charts.

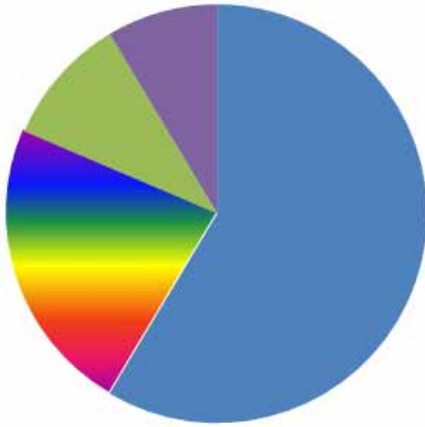

- Save your changes and close the presentation.

### Chart Title Manipulation

- Open a presentation called **Chart Title**. You will see a chart displayed on the screen, which currently does not have a chart title.

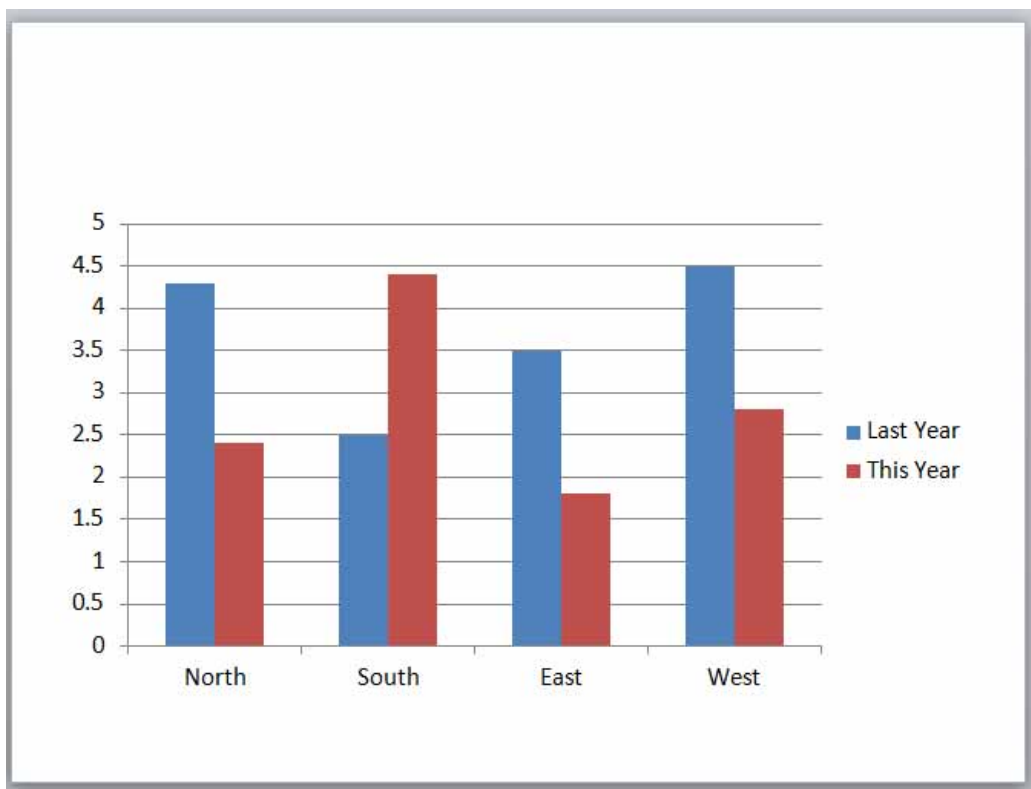

- Click on the chart to select it. If you do not see the **Chart Tools** ribbon displayed click on the **Chart Tools** tab displayed in your ribbon.

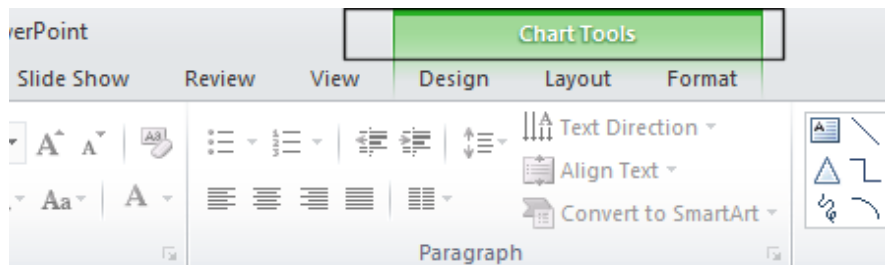

- Click on the **Layout** tab and from within the **Labels** group click on the **Chart Title** button.

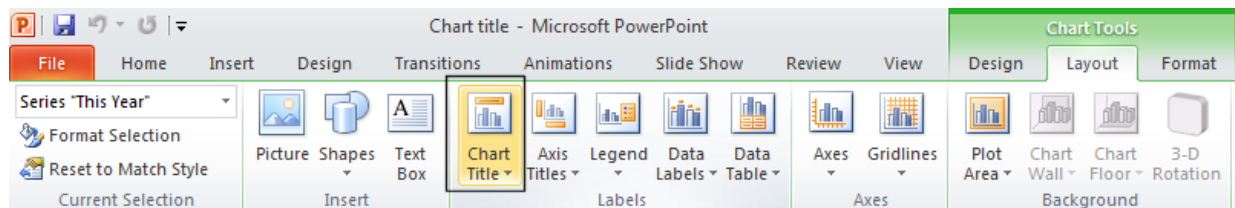

- This will display a drop down menu. Click on the **Centered Overlay Title** option, as illustrated.

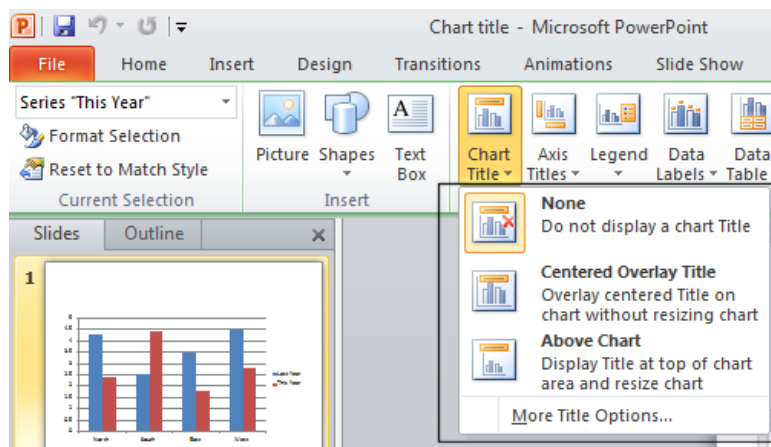

- A default chart title will be displayed within the slide, as illustrated below.

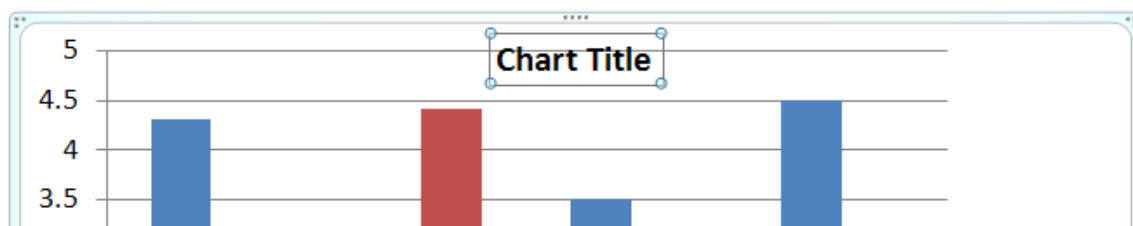

- Select the default chart title text as illustrated.



- Type in a new chart title, as illustrated below, using the text '**Sales Figures**'.

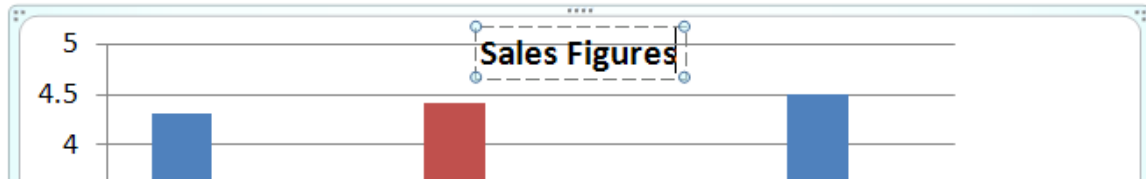

- If you want to move the title, move the mouse pointer to the edge of the title (until the mouse pointer changes to the shape of a cross-hair). While depressing the mouse button drag the title to the desired position and then release the mouse button.
- To delete a chart title you first need to select it, by clicking on it once, then press the **Del** key to delete it. Try this now. Click on **Undo** to reverse this deletion.
- Save your changes and close the presentation.

### Adding data labels to a chart

- Open a presentation called **Data labels**. You will see a chart displayed on the screen, which currently does not have data labels.

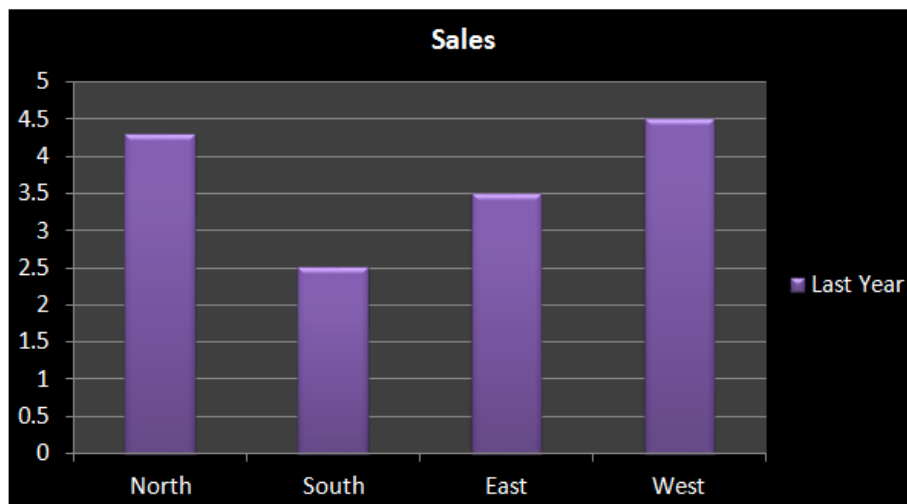

- Click on the chart to select it. If you do not see the **Chart Tools** ribbon displayed click on the **Chart Tools** tab displayed in your ribbon.

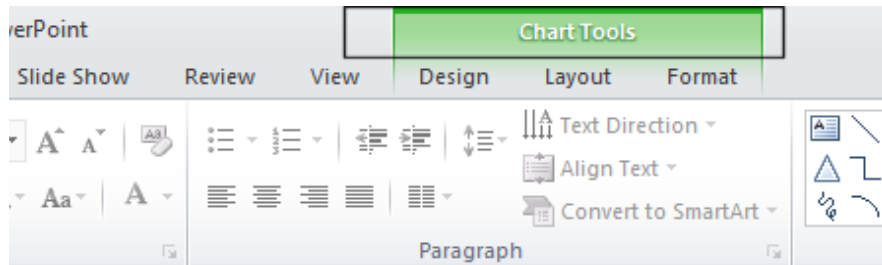

- Click on the **Layout** tab and from within the **Labels** section, click on the **Data Labels** icon.

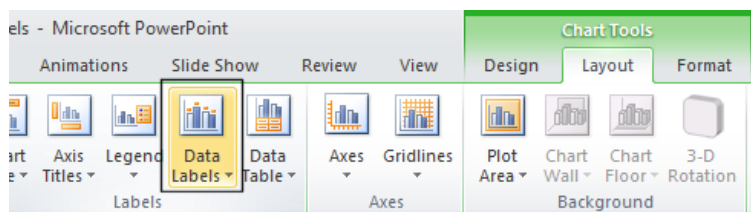

- This will display a drop down list. Click on the **Center** command.

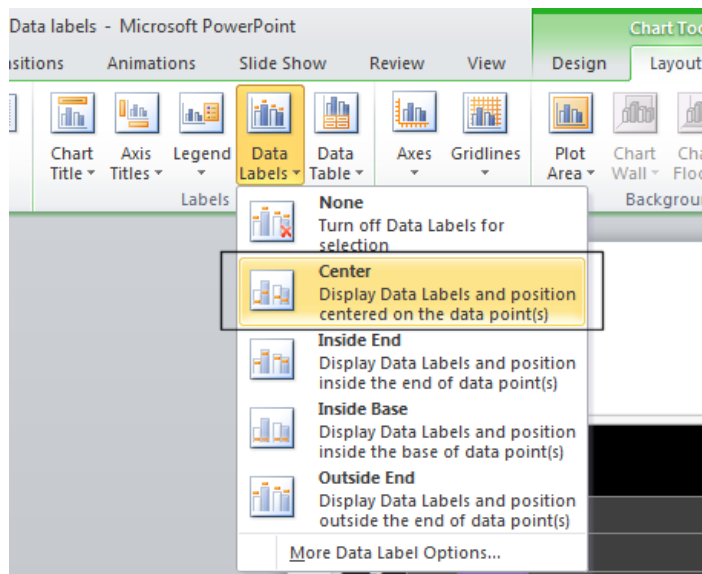

- Your chart will now look like this.



- Take a little time to investigate some of the other options within the drop down menu, such as the **Inside End** option, illustrated below.

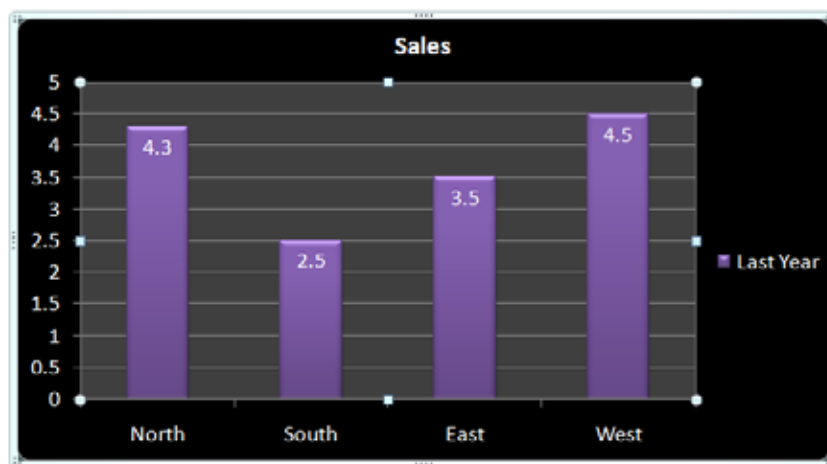
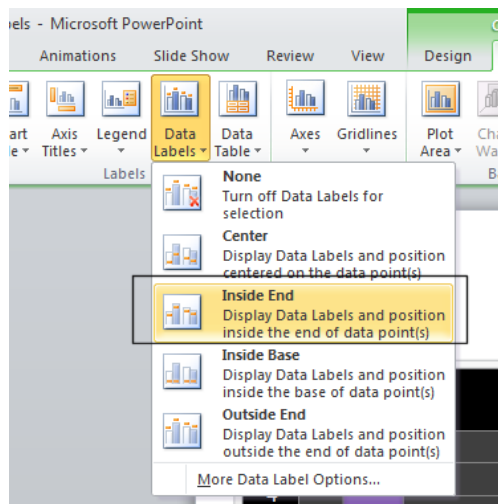

- Display the second slide within the presentation which contains a pie chart.

- Click once on the pie chart.



- Click on the **Layout** tab and from within the **Labels** section, click on the **Data Labels** icon. This will display a drop down list. Click on the **Center** command. Your chart will now look like this.

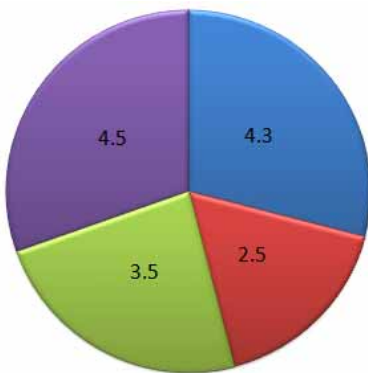

- If you want you can format the data label within the pie chart to display percentages, which is often more useful within a pie chart. To do this click on the **Data Labels** icon again, but this time select the **More Data labels Options** command, as illustrated below.

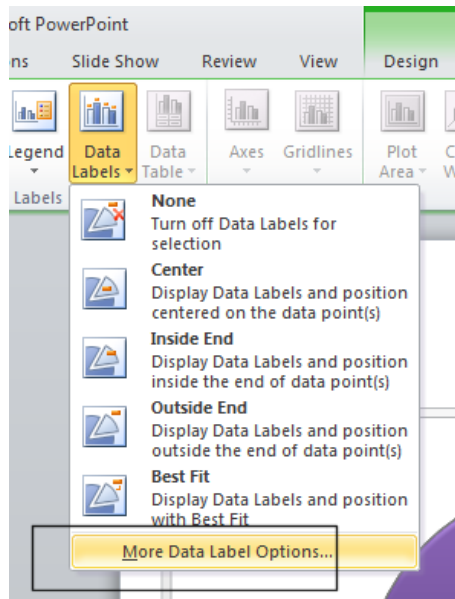

- This will display the **Format Data Labels** dialog box, as illustrated.

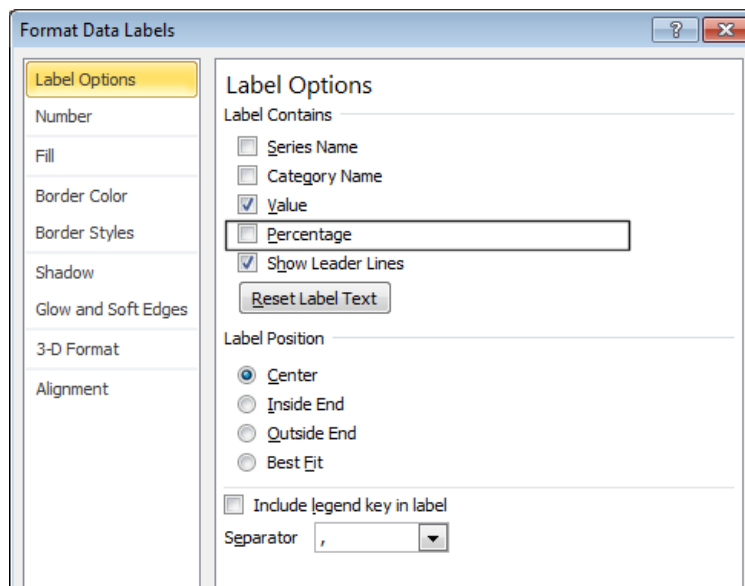

- Click on the **Percentage** check box.
- De-select the **Value** check box.



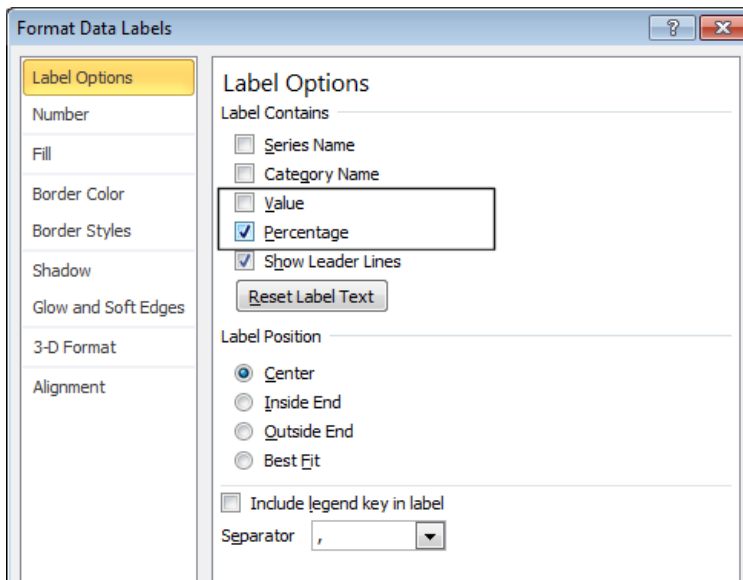

- When you click on the **Close** button, your chart will look like this.

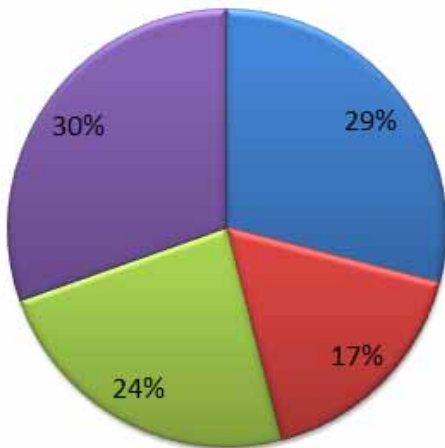

- Save your changes and close the presentation.

# Organization Charts

## What is an organization chart?

- An organization chart is used to illustrate a structure such as the management levels within a company. A typical organization chart would look something like this:

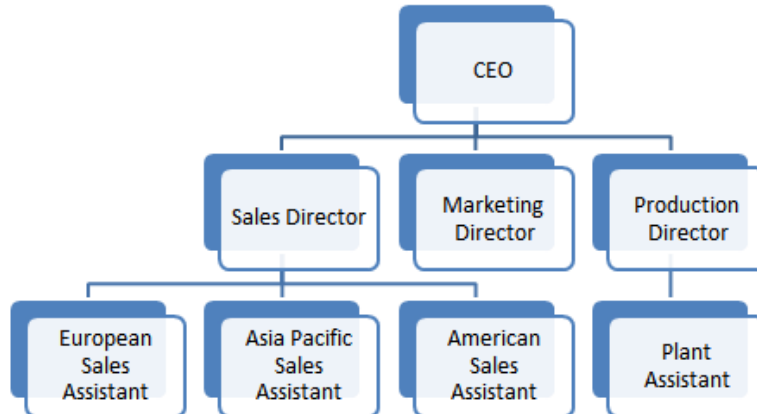

## Creating an organization chart

- Open a presentation called **Organization chart**.
- Display the second slide within the presentation.
- Click on the **Insert SmartArt Graphic** icon displayed within the slide.



- This will display the **Choose a SmartArt Graphic** dialog box.

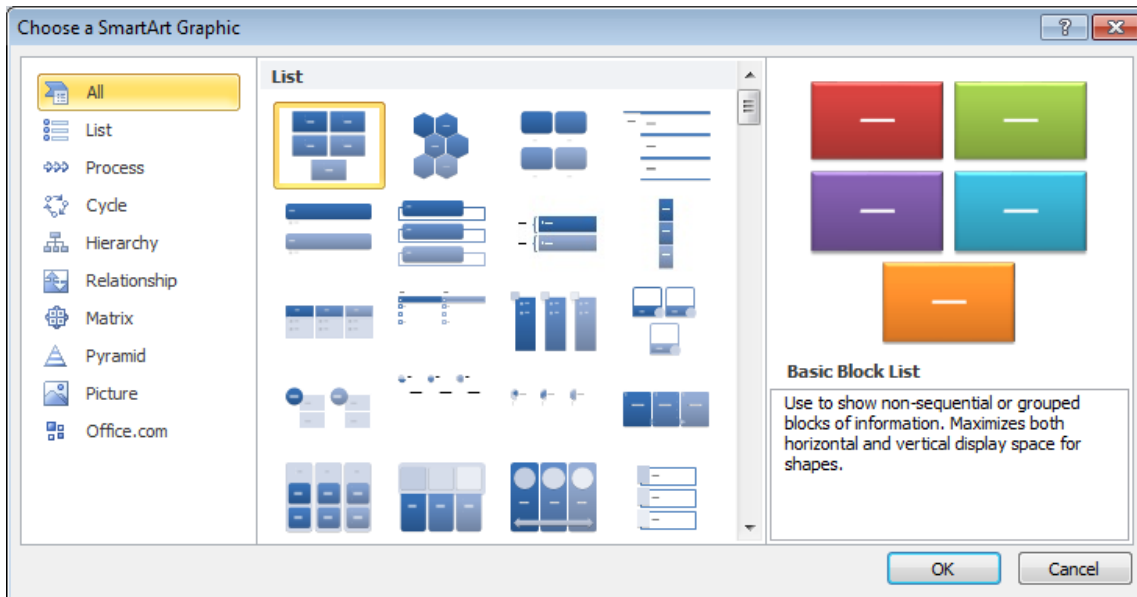

- Click on the **Hierarchy** button. Within the middle section of the dialog box click on the **Hierarchy** chart. Click on the **OK** button.

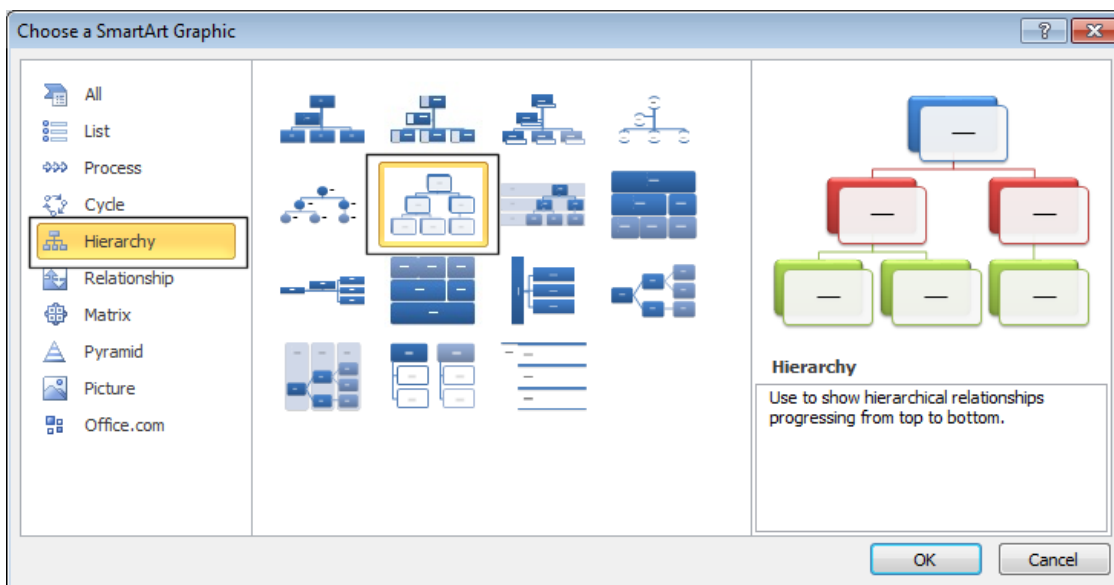

- You will see the following chart displayed within your slide.

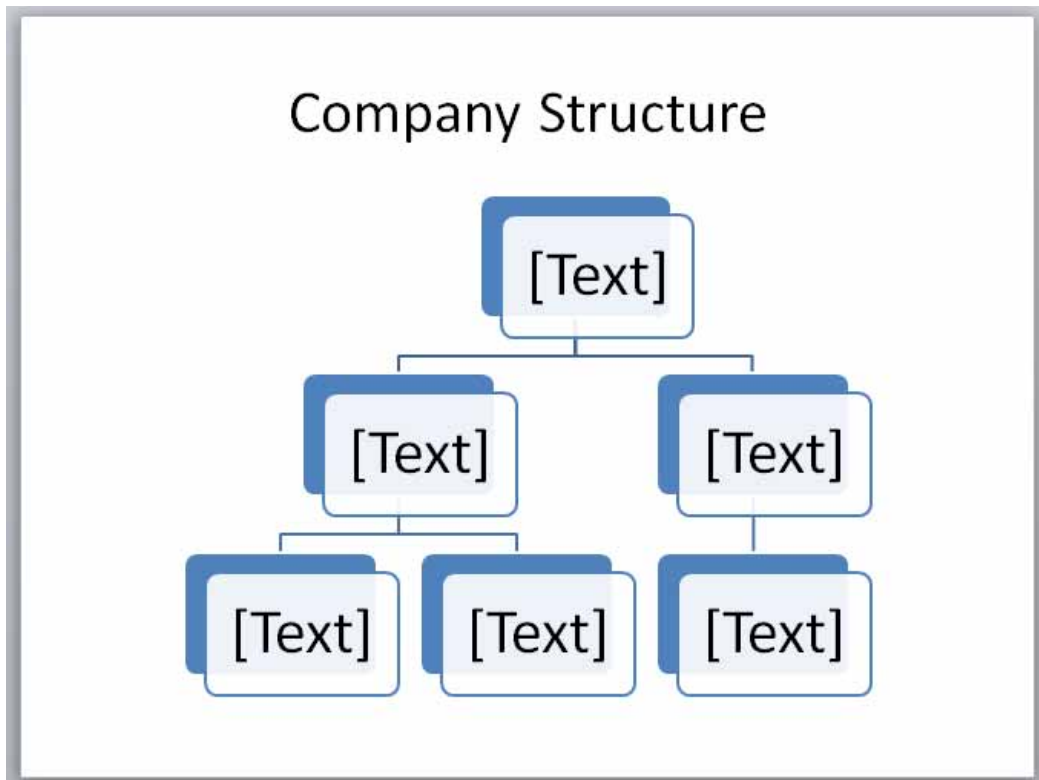

**NOTE:** Another way to insert an organizational chart into a slide would be to click on the **Insert** Tab and within the **Illustrations** group, click on the **SmartArt** button.

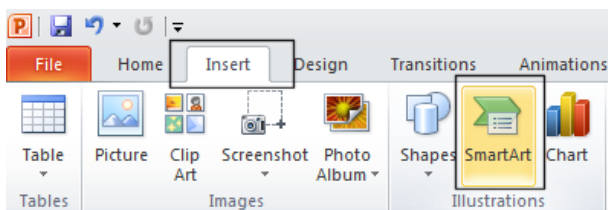

### Adding labels to items within an organization chart

- Click on the top box and type in the text **CEO**. Click within each of the other boxes to insert the following names.

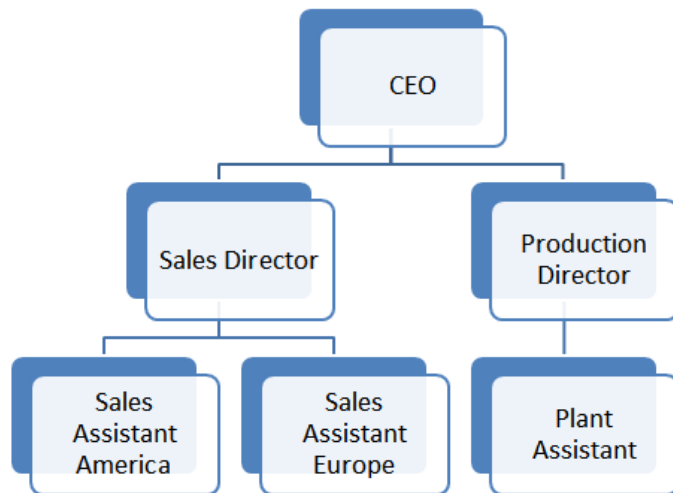

### Adding a co-worker to an organization chart

- Click on the **Sales Director** box. Right click on this box and from the popup menu displayed click on the **Add Shape** command. From the submenu click on **Add Shape After**.

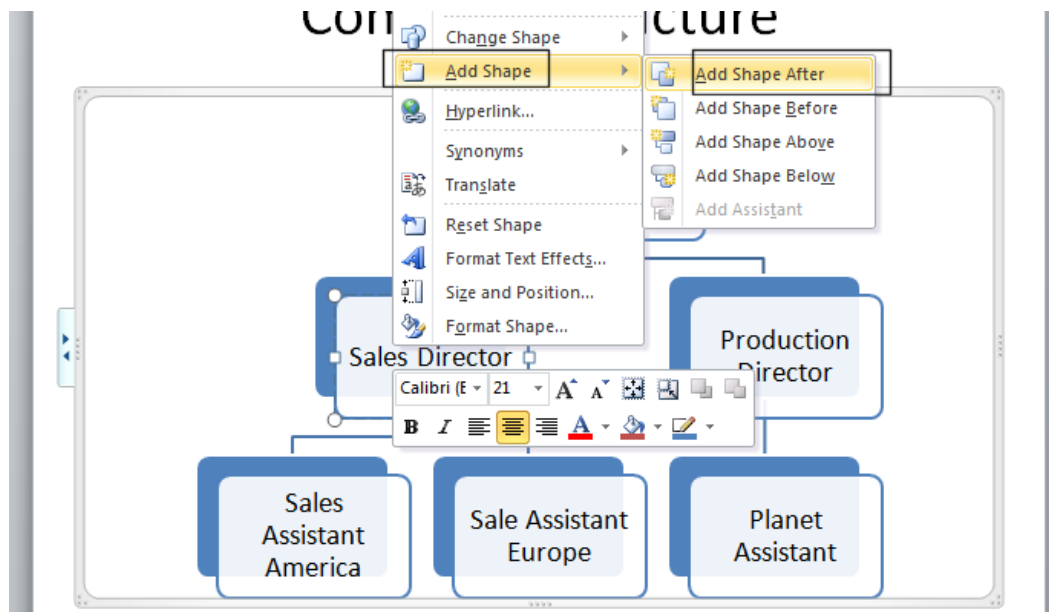

- You will see a box displayed at the same hierarchical level to the right of the box you selected, as illustrated below.

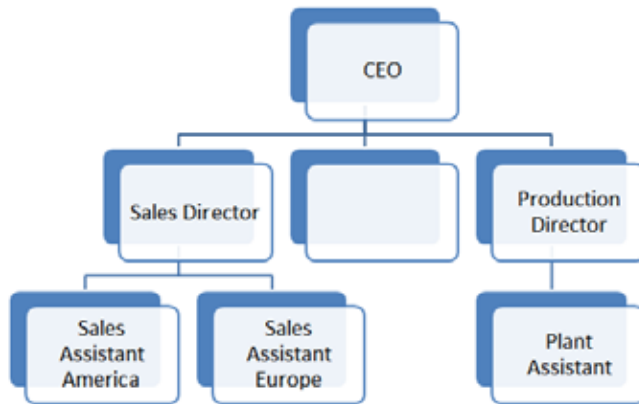

- Click on this box and enter the text **Marketing Director**, as illustrated below:



### Adding a subordinates within an organization chart

- Click on the **Marketing Director** box. Right click on this box and from the popup menu displayed click on the **Add Shape** command. From the submenu click on **Add Shape Below**.

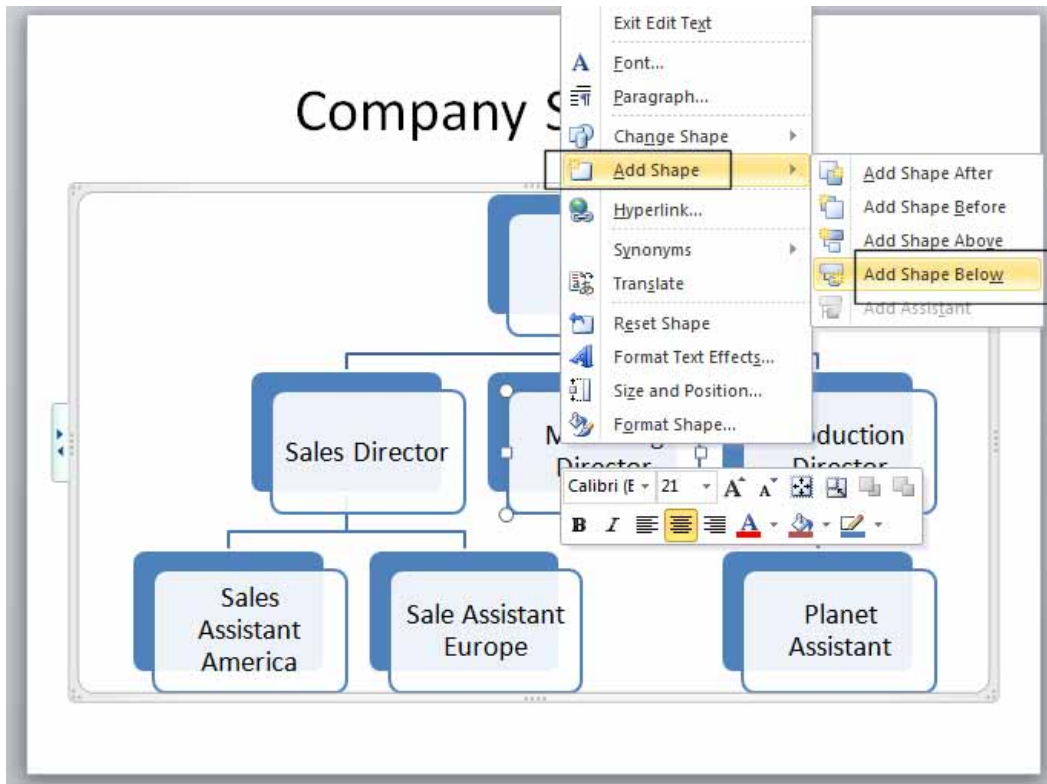

- You will see a box displayed one level under the marketing manager, as illustrated below.



- Click on this new box and add the label **Marketing Assistant**, as illustrated.



### Adding a manager within an organization chart

- Click on the **Sales Director** box. Right click on this box and from the popup menu displayed click on the **Add Shape** command. From the submenu click on **Add Shape Above**.

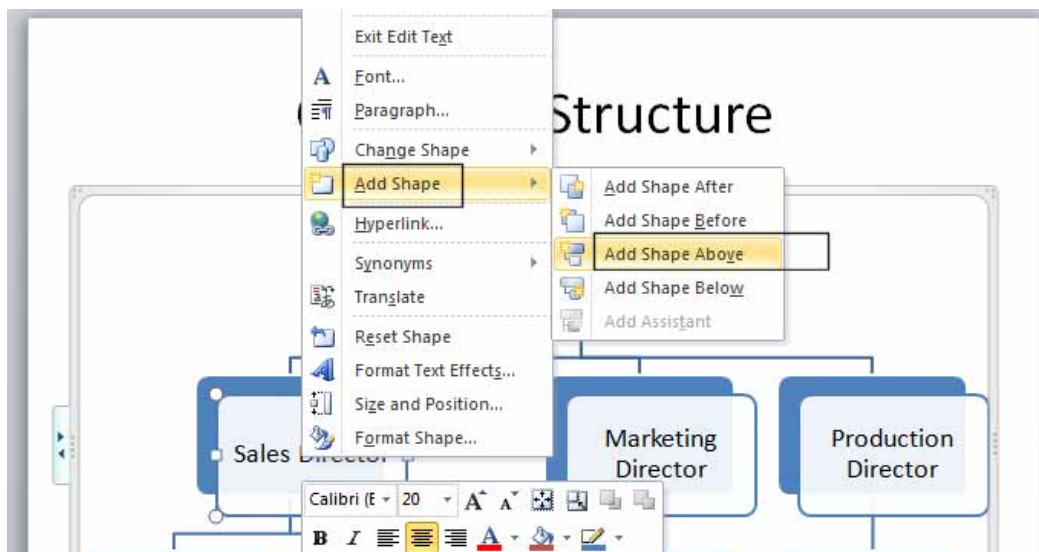

- You will see a box has been added one level above the Sales Director.





- Add the label **Vice President Sales** to this new box.



### Removing an item from an organization chart

- Click on the item you wish to remove and press the **Del** key. Experiment with deleting items. Remember that you can use the **Undo** key to reverse these deletions!
- Save your changes and close the presentation.

### Changing the hierarchical structure of an organization chart

- Open a presentation called **Hierarchical structure**. This presentation contains the following organization chart.

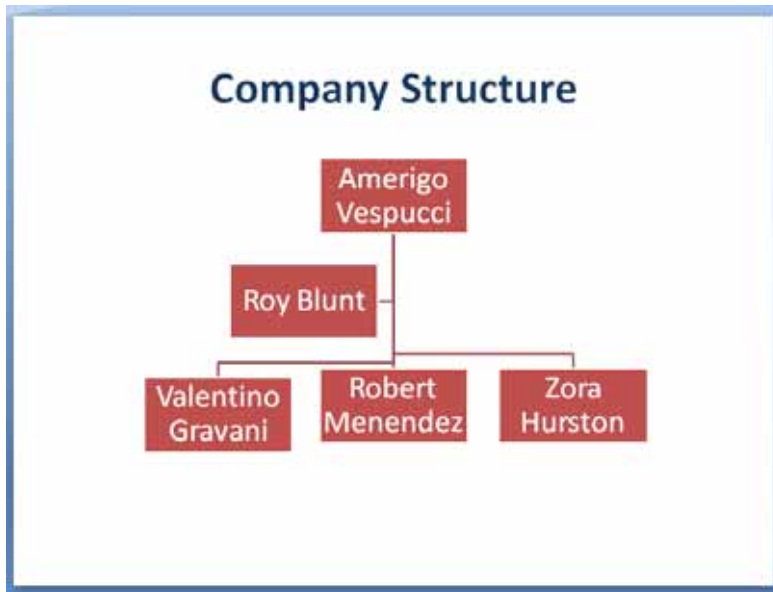

- To change the hierarchical structure you need to select an item and drag it to a new location. For instance to promote **Valentino Gravani** to the same level as **Roy Blunt**, you first need to click on the **Valentino Gravani** box, as illustrated.

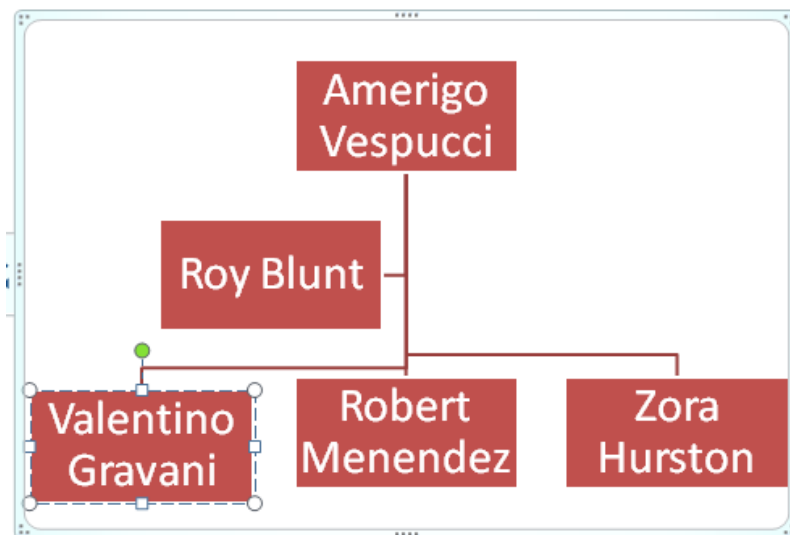

- Click on the edge of the **Valentino Gravani** box (when the cursor changes to a cross-hair shape) and then while keeping the mouse button pressed, drag the box to the right of the **Roy Blunt** box. When you release the mouse button, the hierarchical structure will have changed, as illustrated below.

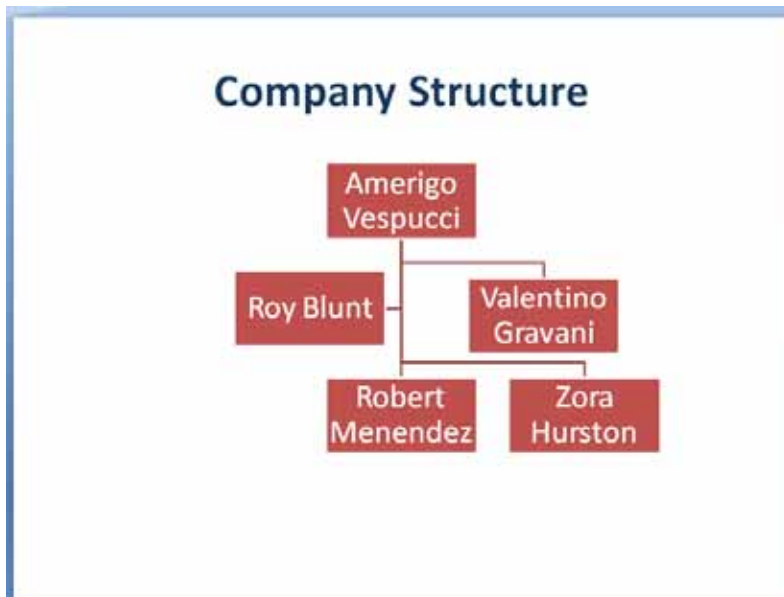

- We are now going to move **Zora Hurston** to make her subordinate to **Roy Blunt**.
- Within the **Text Pane** displayed to the left of the chart, locate the entry for **Zora Hurston**.

If the Text Pane is not visible, click on the **SmartArt Tools** tab, which should be displayed above the other tabs.

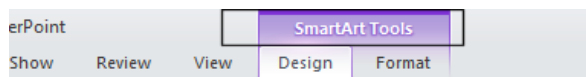

Then click on the **Text Pane** button within the **Create Graphic** section of the Ribbon.

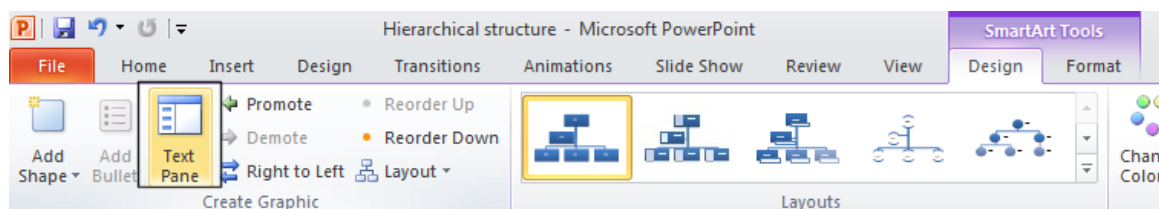

- Highlight the **Zora Hurston** entry by clicking & dragging across the text. The entry will be highlighted as illustrated.

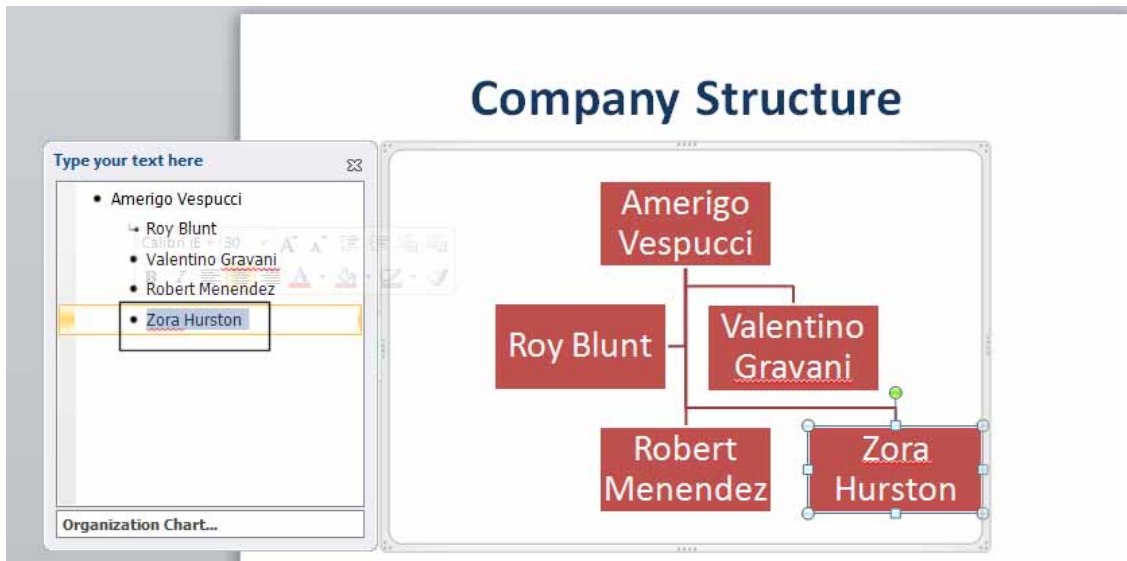

- Press **CTRL-X** to cut the entry to the clipboard.
- Click at the end of the **Roy Blunt** entry, so that the insertion point is positioned to the right of the text.

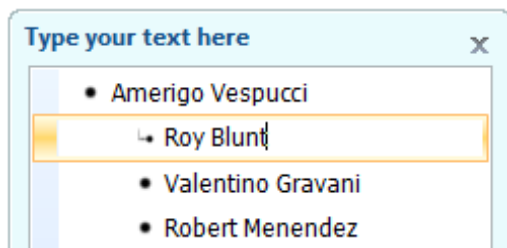

- Press the **Enter** key to insert a new entry below **Roy Blunt**.
- Press **CTRL-V** to paste **Zora Hurston** back into the list.

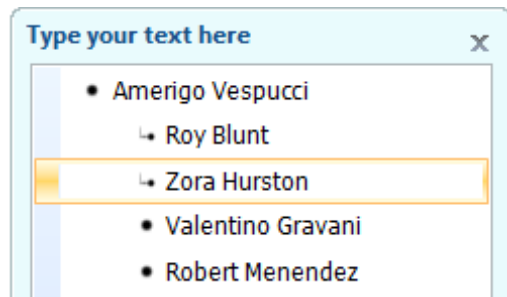

- Press the **TAB** key to demote **Zora Hurston**.

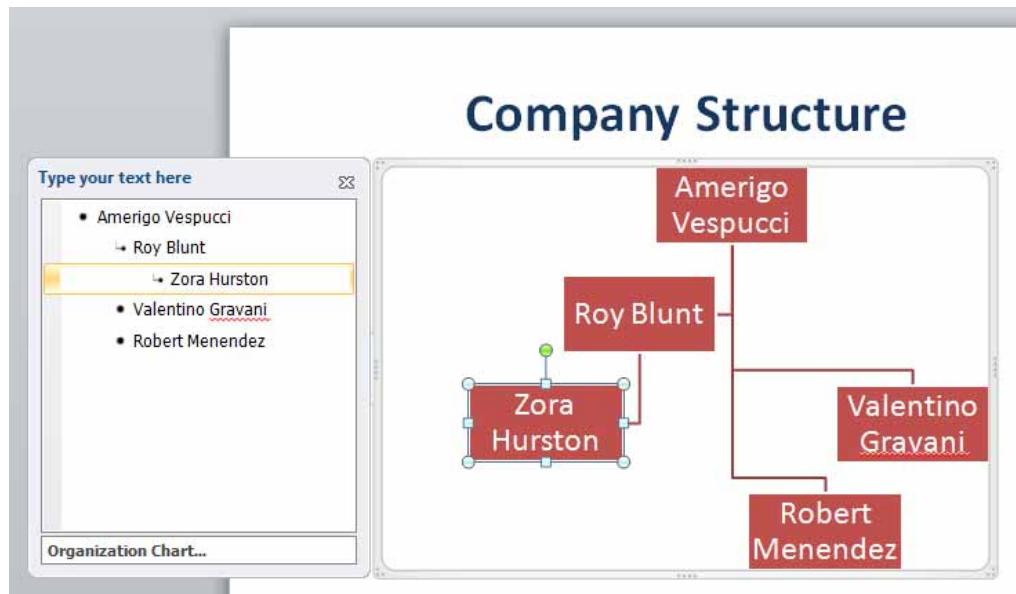

- **Zora Hurston** will now be displayed below **Roy Blunt**.
- Experiment with changing the hierarchical position of other items within the organizational chart. Remember if things go horribly wrong you can always use the Undo icon to fix the mess!
- Save your changes and close the presentation.

# Manipulating Slides

## Moving slides within a presentation or between presentations

- Open a presentation called **Slide Sorter 1**.
- Click on the **Slide Sorter** icon, located in the status bar at the bottom-right of your screen.

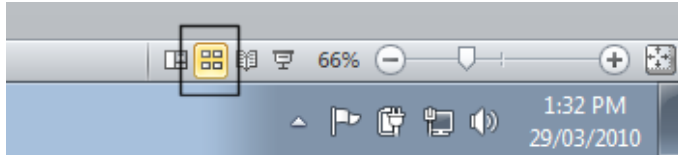

Your screen will now look like this:

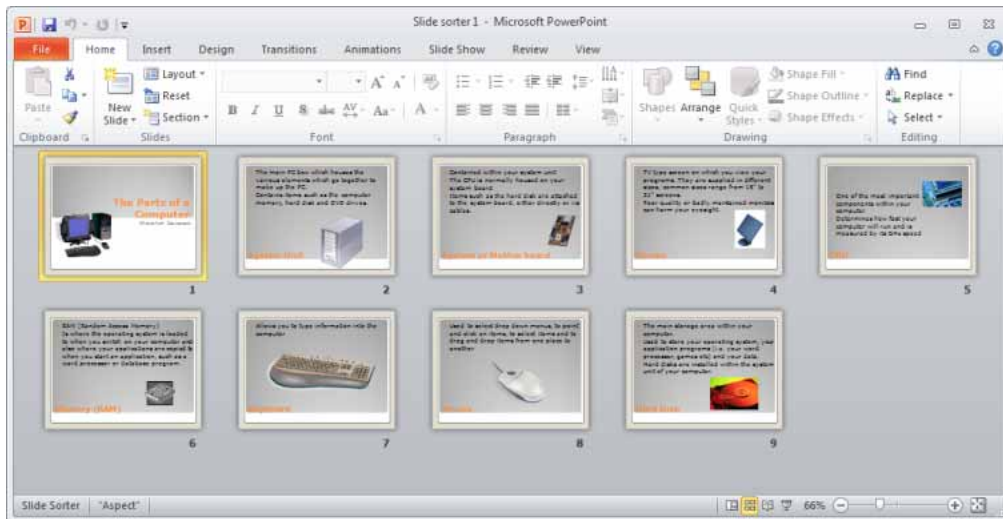

- To reorder (i.e. move) a slide, first click on a slide to select it. Then press down the mouse button (and keep it held down). Move the mouse pointer to a position between the two slides that you wish to move the selected slide to. Release the mouse button and the selected slide will have moved to the new location within the presentation. Experiment with moving slides.

**TIP:** You can select more than one slide at a time by keeping the **Ctrl** key pressed as you click on slides to select them. This allows you to move more than one slide at a time.

## Copying slides within a presentation

- Make sure that you have clicked on the **Slide Sorter** icon.

- To copy a slide, first click on a slide to select it. Press down the **Ctrl** key (and keep it pressed down). Press down the mouse button (and keep it held down). Move the mouse pointer to a position between the two slides that you wish to copy the selected slide to. Release the mouse button and the selected slide will have been copied to the new location within the presentation. Experiment with copying slides.

### Deleting a slide or slides

- Make sure that you have clicked on the **Slide Sorter** icon.
- Select a slide and press the **Del** key. The selected slide will be deleted.

**TIP:** You can select more than one slide at a time by keeping the **Ctrl** key pressed as you click on slides to select them. This allows you to delete more than one slide at a time.

### Copying slides between presentations

- You can open two PowerPoint presentations and use the Slide Sorter view to copy or move slides between the presentations.
- Make sure that your **Slide Sorter 1** presentation is displayed in Slide Sorter view.
- Open a second presentation called **Slide Sorter 2**. Display this second presentation in Slide Sorter view.
- Switch back to display the contents of the **Slide Sorter 1** presentation. Select one or more slides and press **Ctrl+C**.

**NOTE:** The keyboard shortcut for the Clipboard **Copy** command is **Ctrl+C**. Once copied to the Clipboard we will be able to paste these slides into another presentation.

- Switch back to display the contents of the **Slide Sorter 2** presentation. Click at the location that you wish to insert the copied slides. Press **Ctrl+V** (the keyboard shortcut for pasting items from the Clipboard). You should now see the items that you copied from the original presentation.

### Moving slides between presentations

- Switch back to display the contents of the **Slide Sorter 1** presentation. Select one or more slides and press **Ctrl+X**.

**NOTE:** The keyboard shortcut for the Clipboard **Cut** command is **Ctrl+X**. Once cut to the Clipboard we will be able to paste these slides into another presentation.

- Switch back to display the contents of the **Slide Sorter 2** presentation. Click at the location that you wish to insert the cut slides. Press **Ctrl+V** (the keyboard shortcut

for pasting items from the Clipboard). You should now see the items that you moved from the original presentation.

- Save your changes and close your presentations.



# Slide Masters

## What is a slide master?

- Slide masters contain the underlying content and formatting information used by a slide within a presentation. You can easily edit your slide masters. If you have a company logo, you could edit the slide master within your presentation so that the logo is embedded within the slides and each time you create a new slide, that slide will automatically display your company logo.

## Inserting a picture (clipart) into a master slide

- Open a presentation called **Slide master – clipart**.

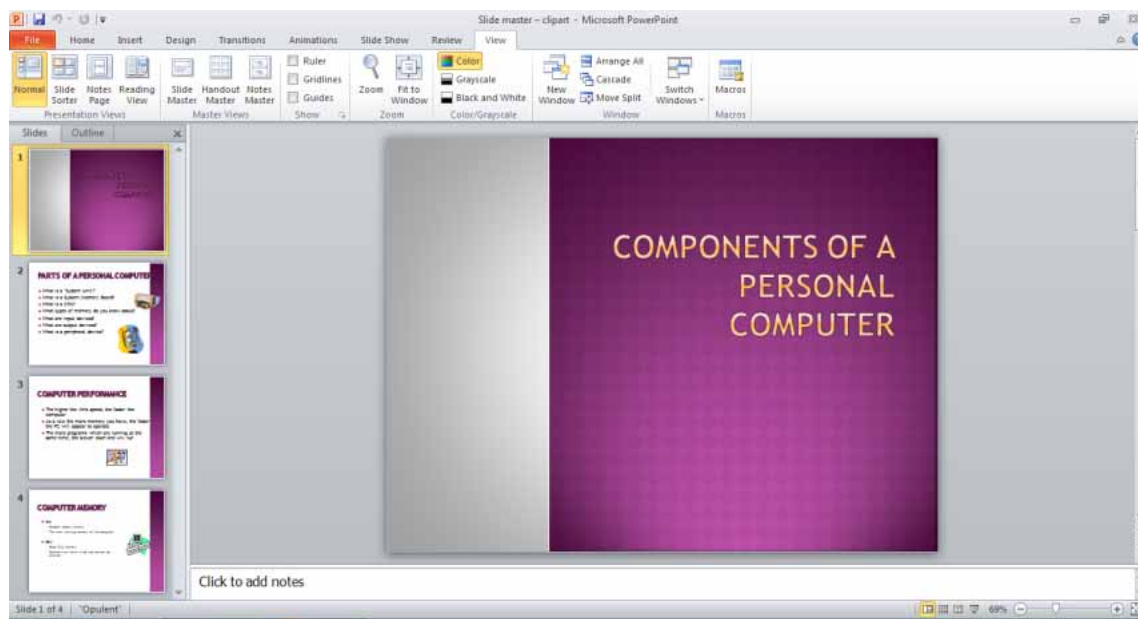

- Click on the **View** tab and from within the **Presentation Views** section, click on the **Slide Master** icon.

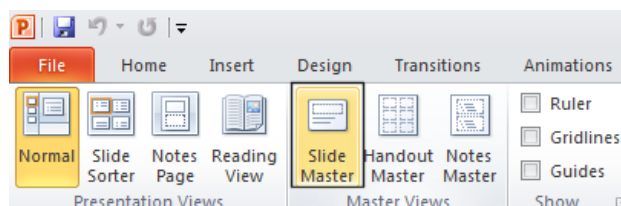

- You will now see the slide master as illustrated below.

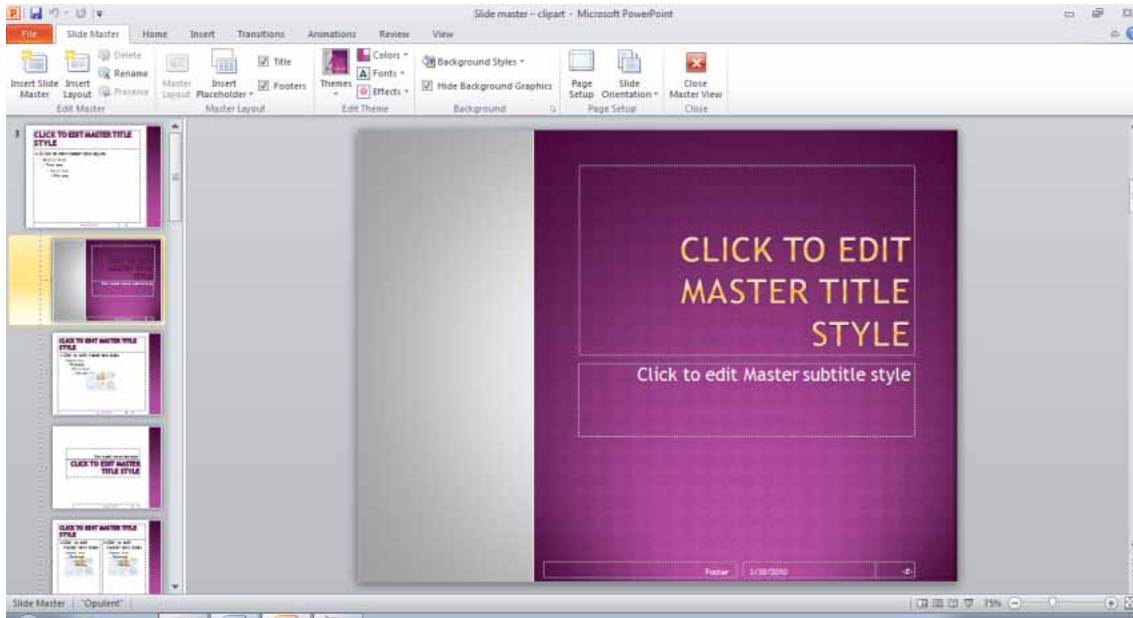

- We can now insert an item from the Clip Art gallery. To do this click on **Insert** tab and from within the **Images** group, click on the **Clip Art** icon.

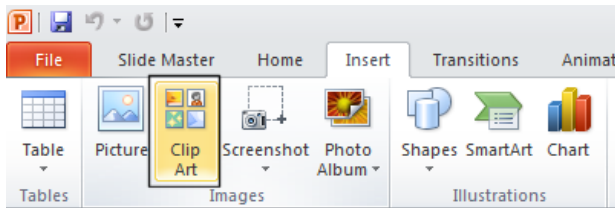

- This will display the **Clip Art** pane down the right side of the screen.

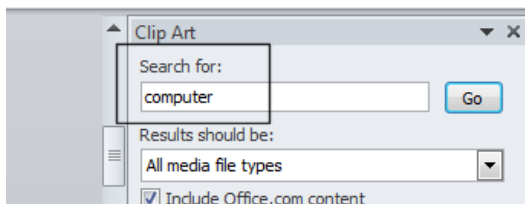

- We need to search for some relevant clipart. Within the **Search for** section of the Clip Art pane type in the word **computer** and click on the **Go** button.
- The screen will now look something this, with items of computer relevant clip art being displayed.

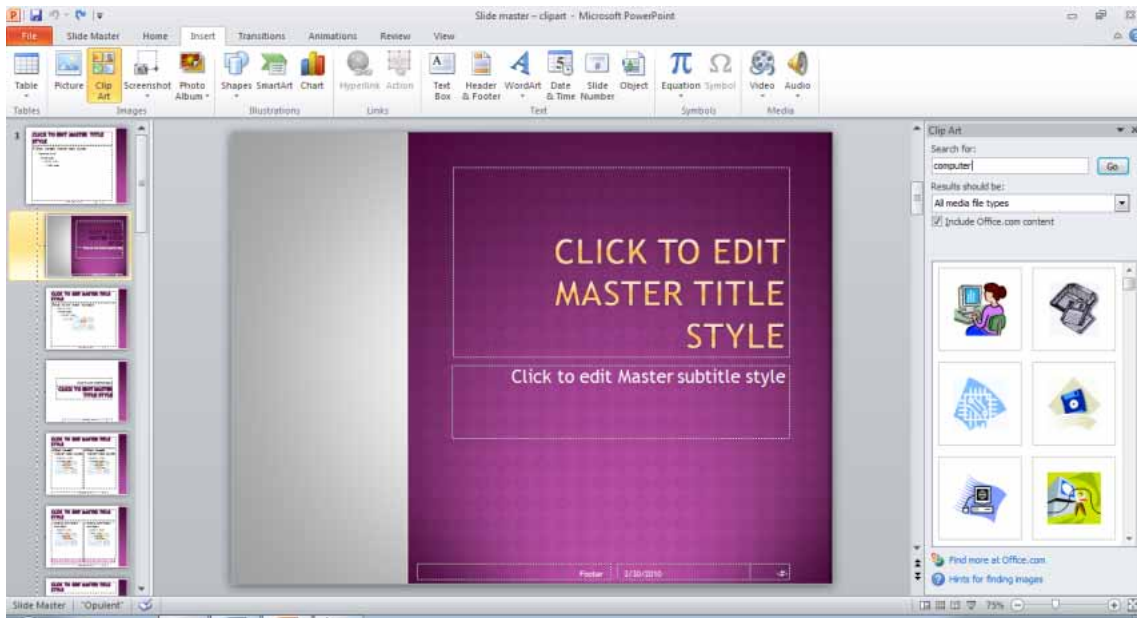

- Click on an item of clip art and it will be displayed within the slide master.
- Move the clip art item towards the bottom-right of the slide and re-size it as illustrated below.



- We have now added this clip art to the slide master. We can now return to the normal slide view and see the effect of our changes. To do this click on the **Normal** icon (displayed towards the bottom-right of your screen).

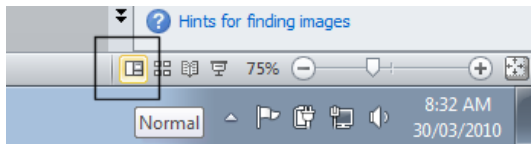

- As you can see the clip art is displayed on the first slide, but not the rest of the slides. This is because there are a number of different slide masters within your presentation. The first slide in the presentation contains a **Title** slide layout, while the rest of the slides have a **Title and Content** slide layout.
- To modify the slide master for the slide using the **Title and Content** slide layout, we first need to redisplay the slide in **Slide Master** layout. To do this click on the **View** tab and from within the **Presentation Views** section, click on the **Slide Master** icon.
- The different types of slide masters are displayed down the left side of your screen. Select the **Title and Content** slide master layout as illustrated below.

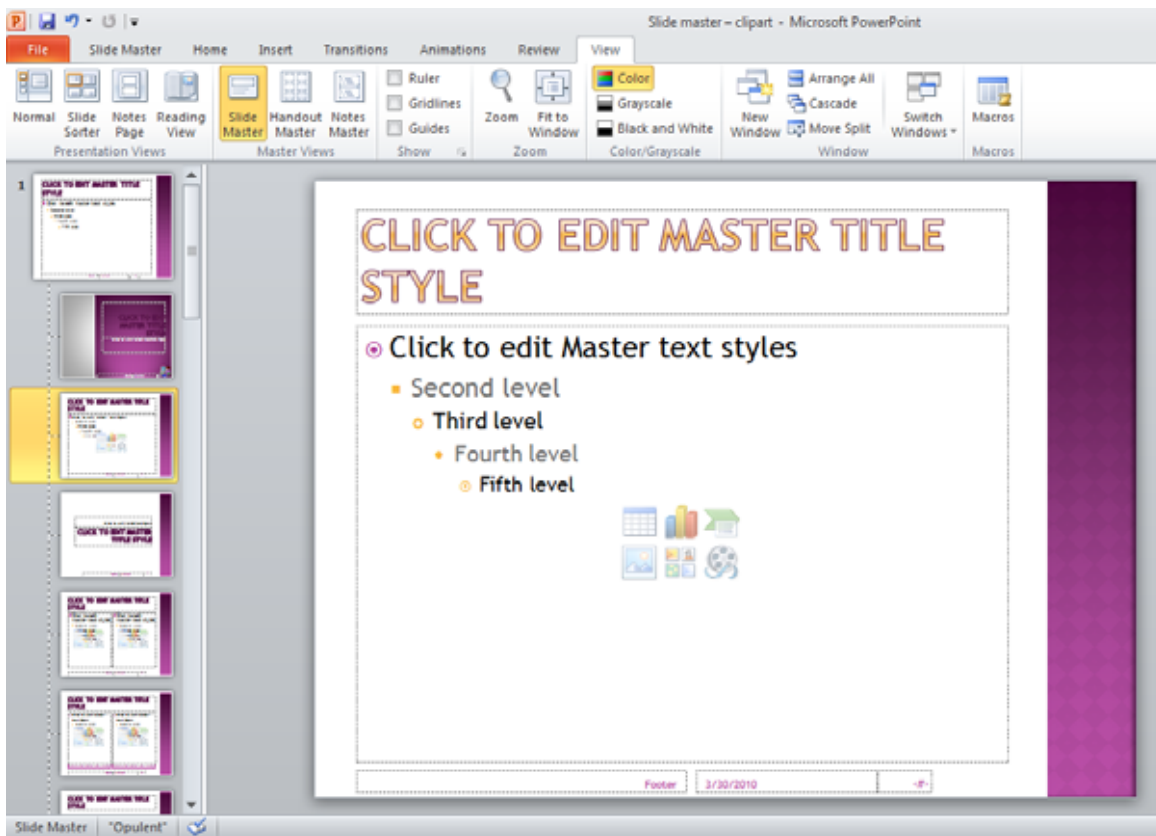

- Use the technique outlined above to insert a different clip art item and again re-size and re-position the clip art so that it is displayed in the bottom-right corner of the slide.
- Change back to the **Normal** slide view and you will see the item of clip art at the bottom-right corner of all slides using the **Title and Content** slide layout.
- Save your changes and close the presentation.

## Inserting an image (from a file) into a master slide

- Open a presentation called **Slide master – image**.
- Click on the **View** tab and from within the **Presentation Views** section, click on the **Slide Master** icon.

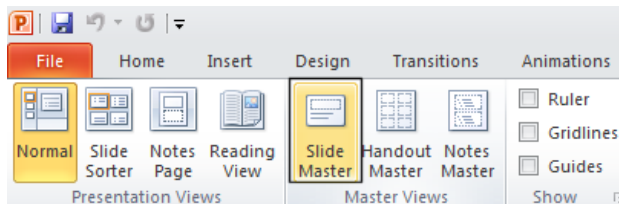

- You will now see the slide master as illustrated below.

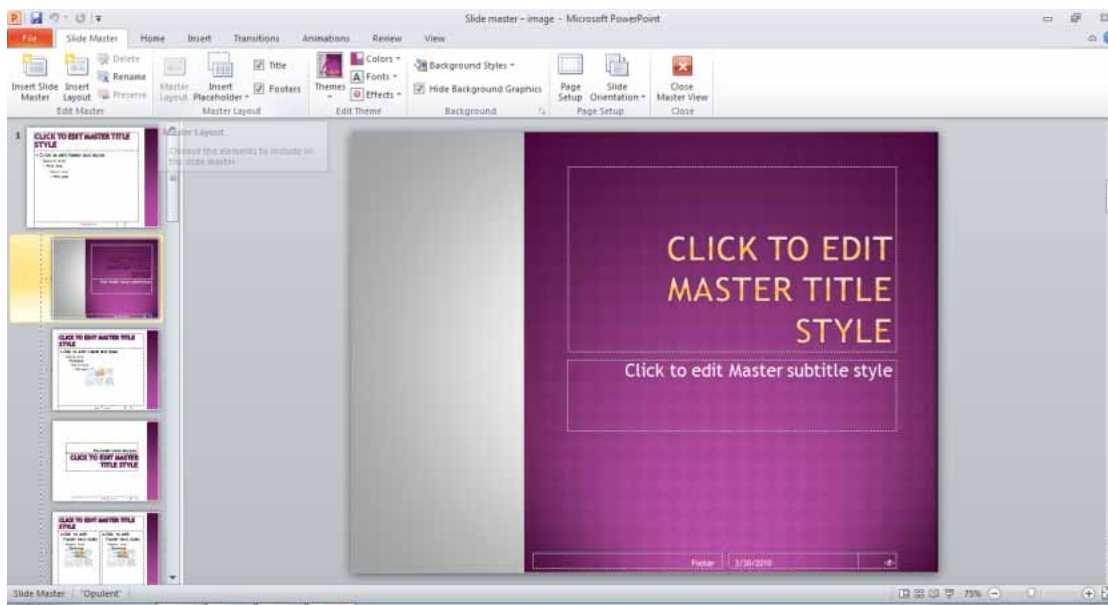

- We can now insert an image from a file. To do this click on the **Insert** tab and from within the **Images** group, click on the **Picture** icon.

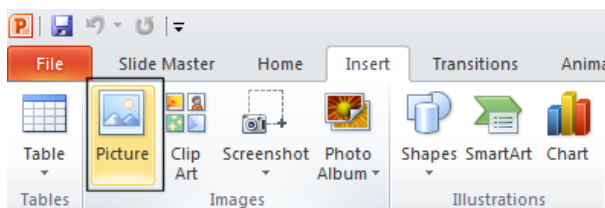

- This will display the **Insert Picture** dialog box.

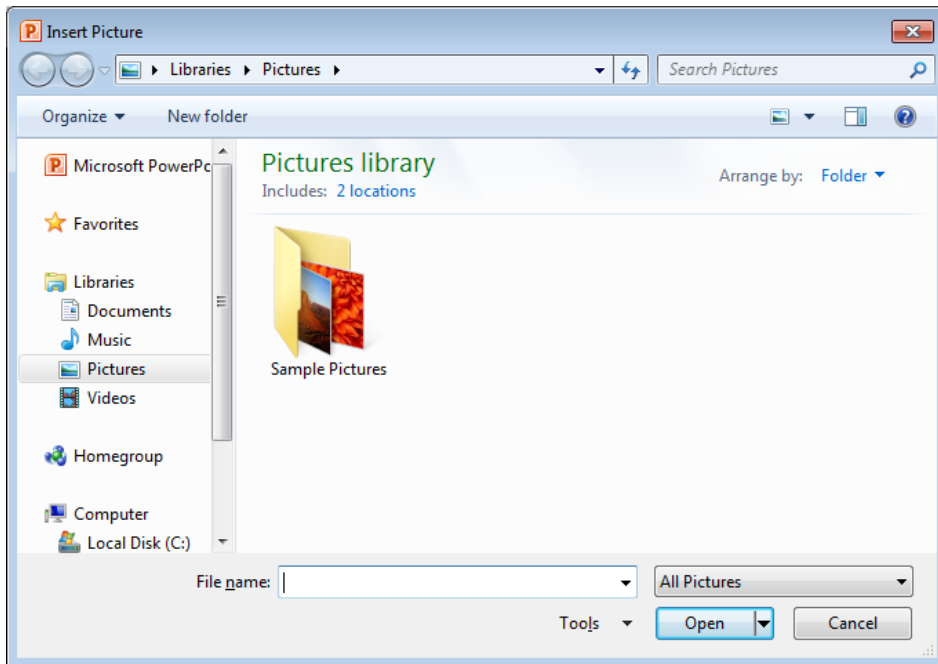

- Navigate to the folder containing your sample files. To do this double click on the **Documents** folder (displayed in the left section of the dialog box). Then double click on the **PowerPoint 2010 Basics** folder (displayed in the right section of the dialog box).

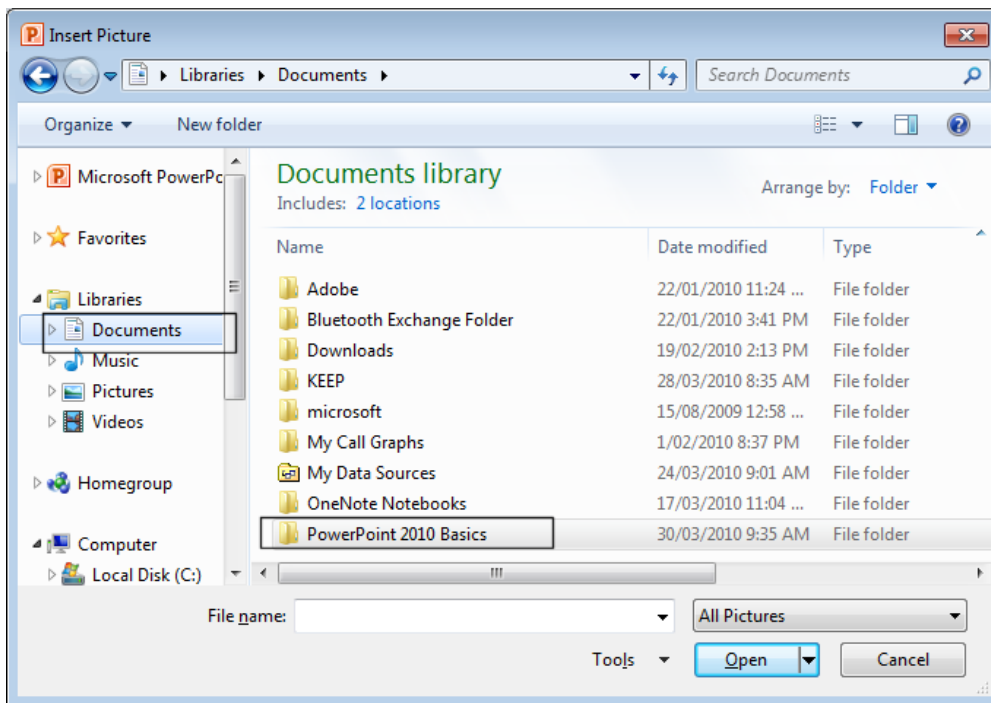



- You will see the contents of the **PowerPoint 2010 Basics** folder listed.

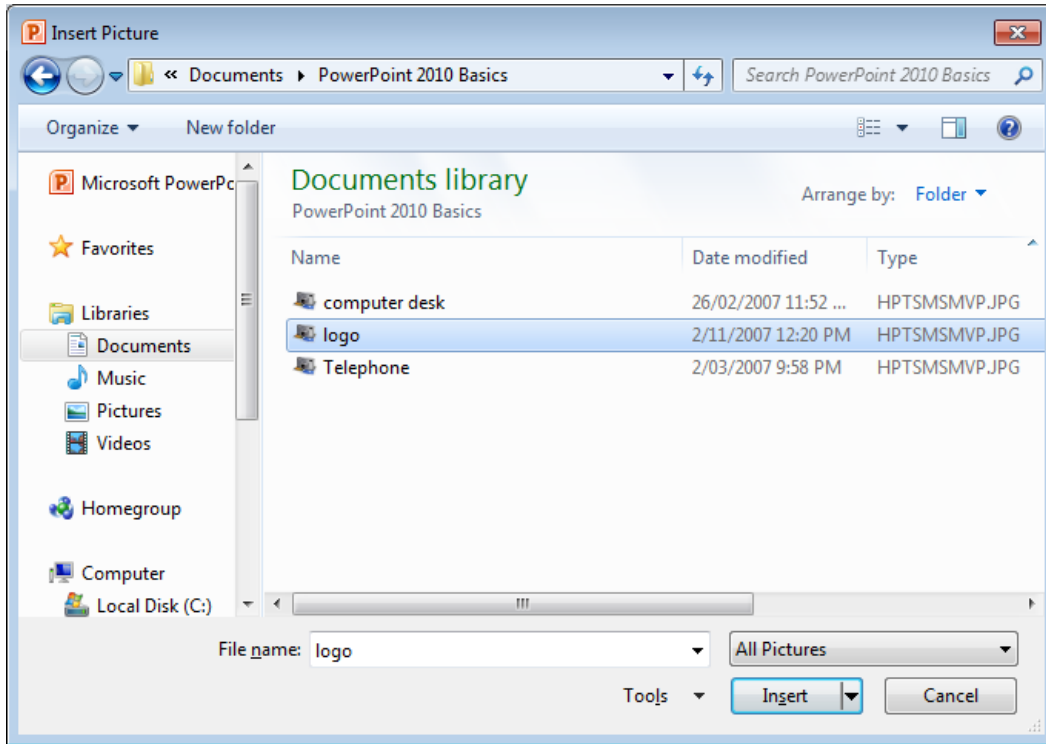

- Select a file called **Logo** and click on the **Insert** button to insert the image into your slide master.
- Re-size and re-position the image to one of the bottom corners of the slide.



- View your slide in **Normal** view.

- You can repeat this procedure for slides based on the **Title and Content** slide layout.
- Save your changes and close the presentation.

### Inserting a shape into a master slide

- Open a presentation called **Slide master – shape**.
- Click on the **View** tab and from within the **Presentation Views** section, click on the **Slide Master** icon.

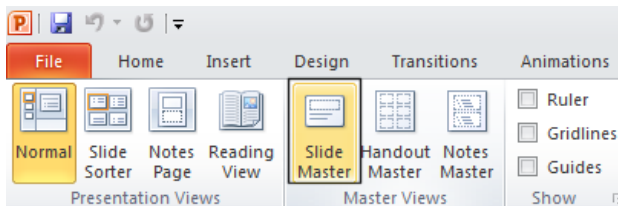

- You will now see the slide master as illustrated below.

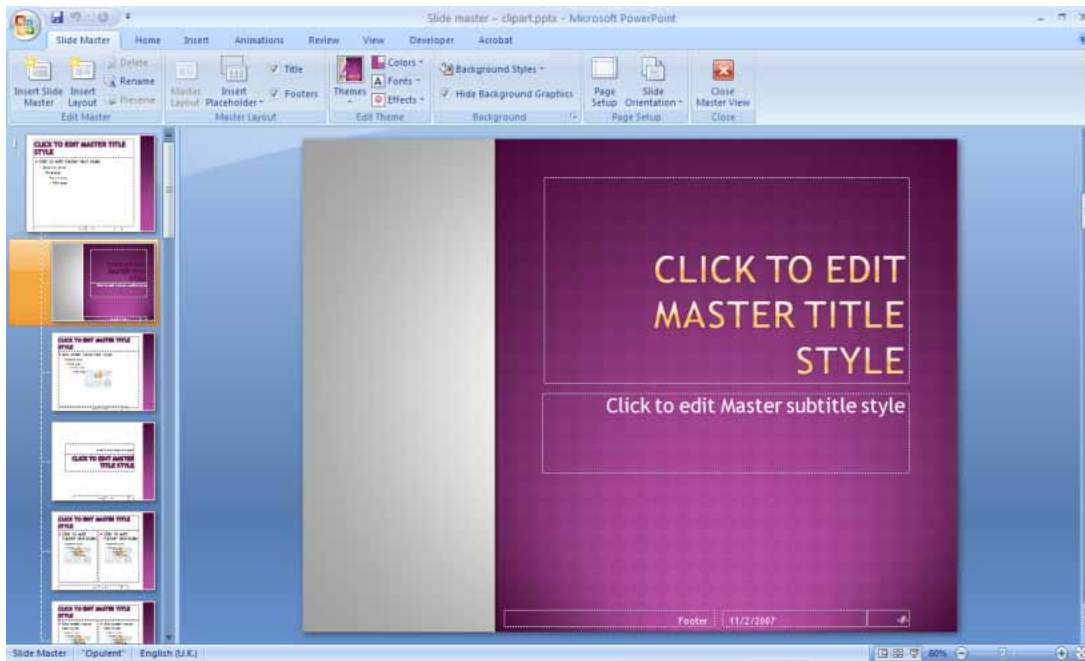

- We can now insert a shape. To do this click on the **Insert** tab and from within the **Illustrations** section, click on the **Shapes** icon.



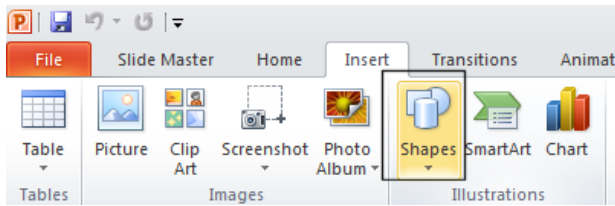

- This will display a drop down from which you can select the required shape. In the **Basic Shapes** section select the **Smiley Face** shape.

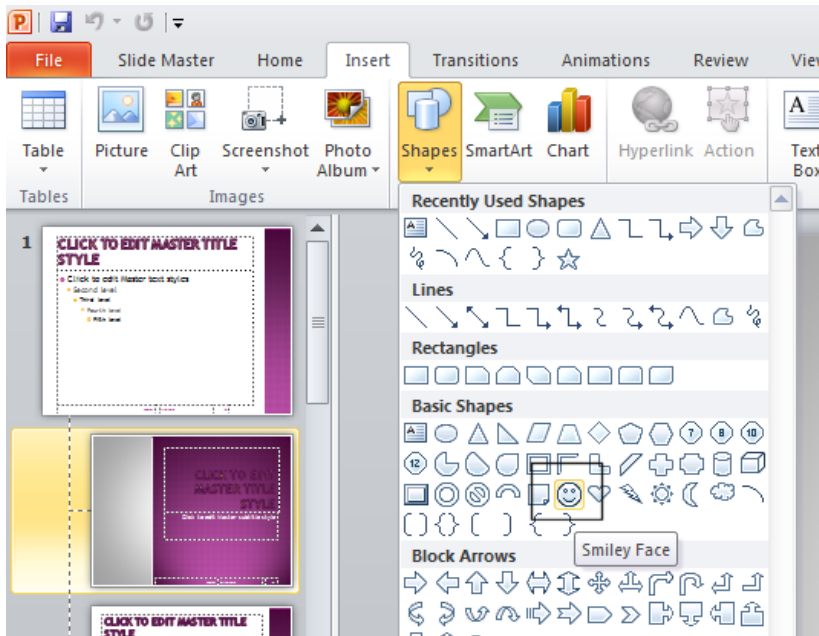

- The mouse pointer changes to the shape of a small cross. Move the mouse pointer over the slide and hold down the mouse button. Move the mouse pointer diagonally across the screen and you will draw a smiley face shape. Release the mouse button when the shape is the required size. Re-position the shape to one of the bottom corners of the slide.
- View your slide in **Normal** view.
- You can repeat this procedure for slides based on the **Title and Content** slide layout.
- Save your changes and close the presentation.

### Removing a graphic from a master slide

- Open a presentation called **Remove from master**.

- Click on the **View** tab and from within the **Presentation Views** section, click on the **Slide Master** icon.

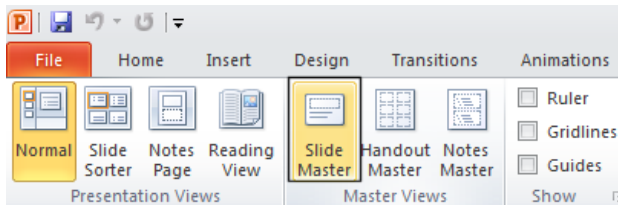

- You will now see the slide master displayed on your screen. The slide master contains a logo at the bottom-left of the slide. Select this logo, as illustrated below.



- Press the **Del** key to remove the logo.
- Switch back to the **Normal** slide view.

Note: You can remove clip art, shapes and images inserted from files using this method.

- Save your changes and close the presentation.

## Creating a footer

- Open a presentation called **Footers**.
- To insert a footer click on the **Insert** tab and from within the **Text** group, click on the **Header & Footer** button.

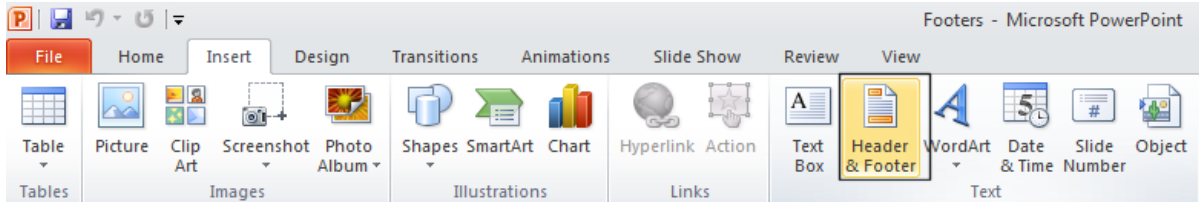

- This will display the **Header and Footer** dialog box. Click on the **Footer** check box and type in a footer (in this case type in **your name** or the name of your **company/organization**). In the example illustrated the footer text '**Cheltenham Courseware**' was used.

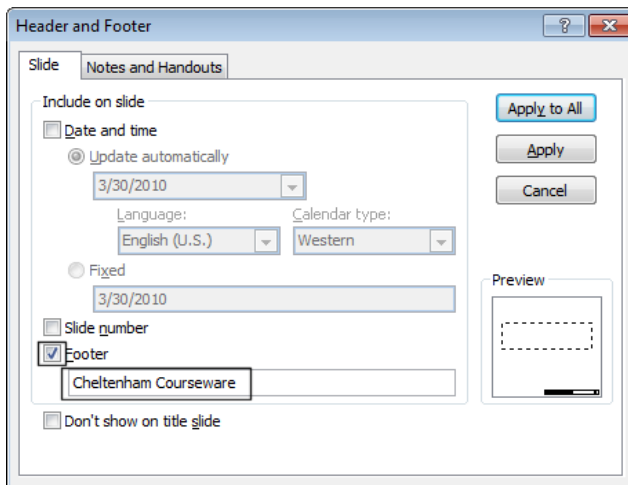

- If you just want to apply the footer to the current slide you would click on the **Apply** button. In this case we want to apply the footer to all the slides, so click on the **Apply to All** button. You will now see the footer displayed on all your slides.



- Save your changes and close the presentation.

## Automatic slide numbering

- Open a presentation called **Footers**.
- To insert automatic slide numbering within your footer first click on the **Insert** tab and from within the **Text** section, click on the **Header & Footer** button.

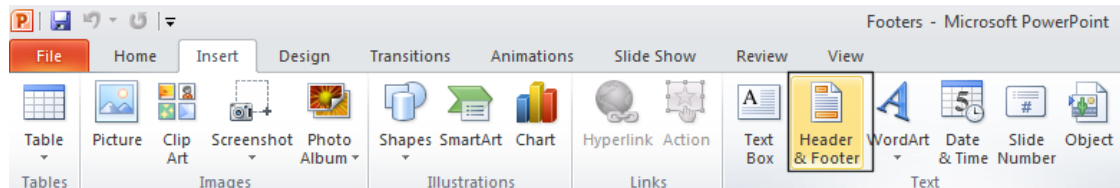

- This will display the **Header and Footer** dialog box.
- Click on the **Slide number** check box.

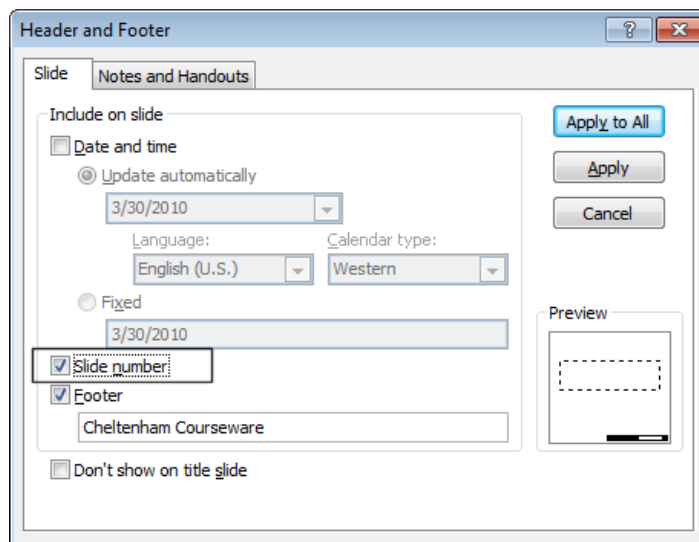

- If you just want to apply the slide numbering to the current slide you would click on the **Apply** button. In this case we want to apply the numbering to all the slides, so click on the **Apply to All** button. You will now see the slide numbering displayed on all your slides.
- Save your changes and close the presentation.

## Inserting dates into the footer

- Open a presentation called **Footers**.
- To insert the date into a footer first click on the **Insert** tab and from within the **Text** section, click on the **Header & Footer** button.

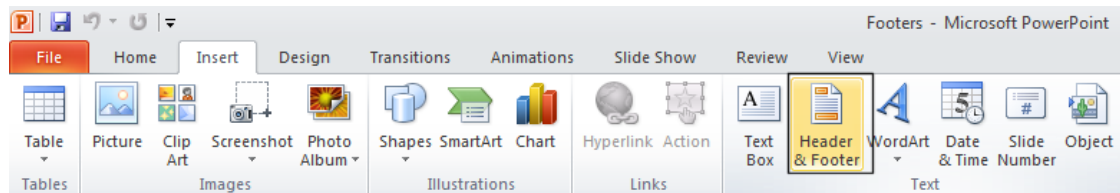

- This will display the **Header and Footer** dialog box. Click on the **Date and time** check box. The date and time options will now be activated, as illustrated.

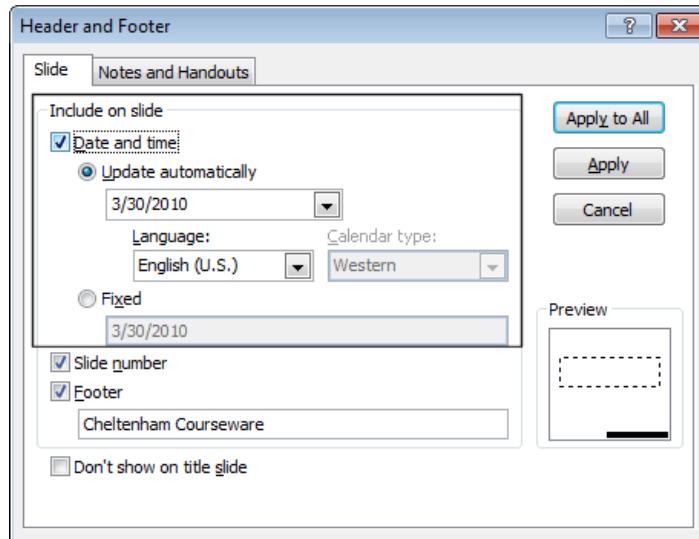

- If you just want to apply the date to the current slide you would click on the **Apply** button. In this case we want to apply the date to all the slides, so click on the **Apply to All** button. You will now see the date displayed on all your slides.
- **NOTE:** If you set the **Update automatically** option, then each time you open the presentation, the current date will be displayed. If you select the **Fixed** option, then today's date will be inserted and still be displayed as today's date, even if you close the presentation and re-open the presentation at a later date. In this case select the **Update automatically** option.
- You can set the language to be used by the date, by clicking on the **down arrow** next to the **Language** section.

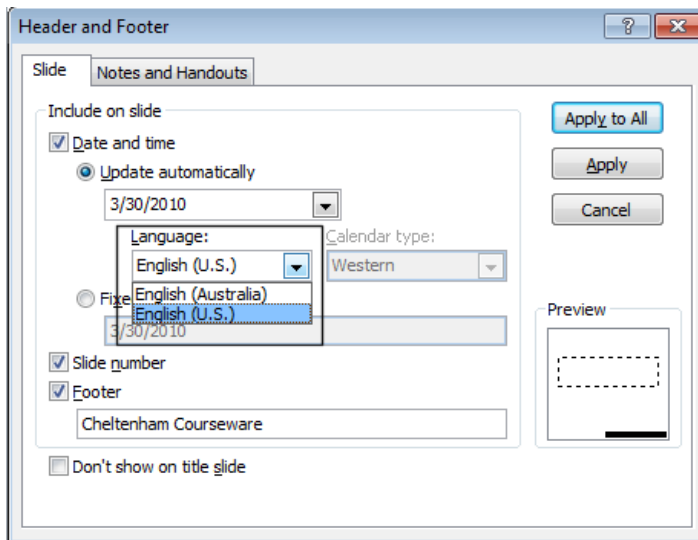

- Save your changes and close the presentation.

# Slide Shows

## Running a slide show

- Open a presentation called **Slideshow**.
- If you look at the bottom right of your screen you will see the **Slide Show** icon.

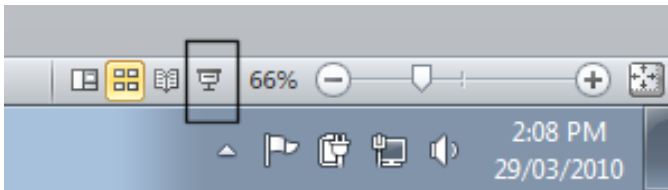

- Click on the **Slide Show** icon and you will start the slide show running.

**NOTE:** When using the **Slide Show** icon it starts the slide show on whichever slide is selected, not at the beginning of the slide show. To start a slide show from the first slide, regardless of which slide is currently displayed, click on the **Slide Show** tab, and from within the **Start Slide Show** section, click on the **From Beginning** icon.

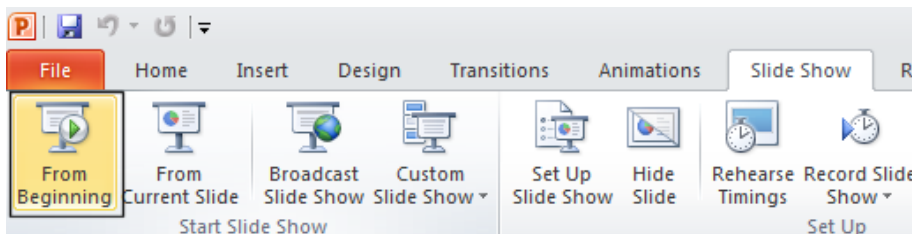

- Each time you click the mouse button the show advances forward one slide.

**TIP:** To advance to the next slide using the keyboard press the **Down arrow** key, the **Enter** key or the **Spacebar** key. To go back to the previous slide press the **Up Arrow** key.

**TIP:** To go to a specific slide, right click on a slide while running the slide show. A popup menu is displayed. Click on the **Go to Slide** command. From the submenu, select the slide you wish to jump to, such as slide 6 in the example illustrated. That slide will then be displayed.

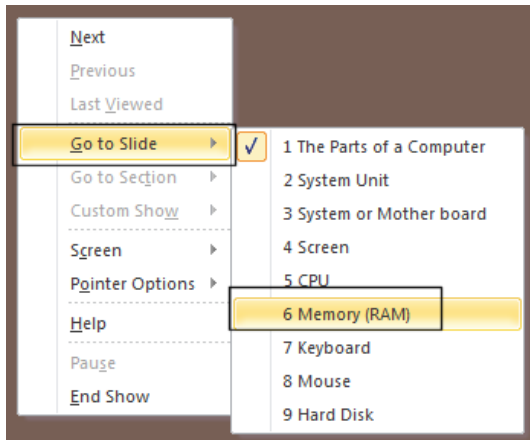

- If necessary, press the **Esc** key to end the slide show.

## Adding Slide show transition effects

- Display the first slide within your presentation.
- You can add special effects that will be displayed as you move from slide to slide within a PowerPoint Slide Show presentation. To do this click on the **Transitions** tab. Click on the **down arrow** (called the **More** control) within the **Transition to This Slide** section.

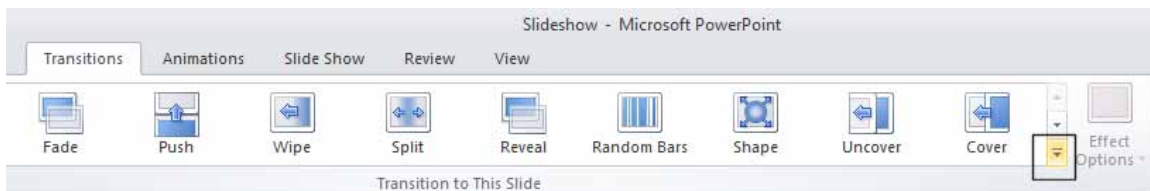

- You will see a drop down displaying the available transitions.

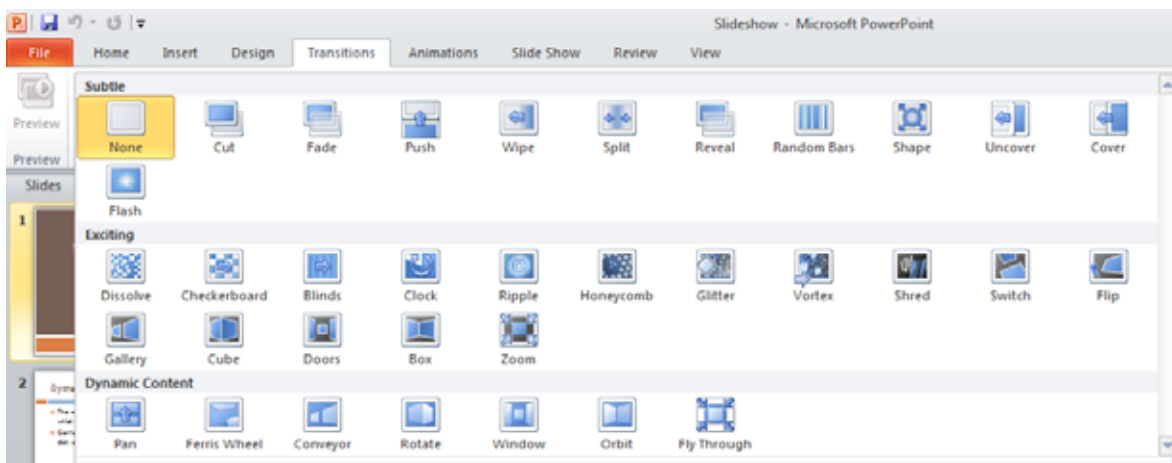



- As you move the mouse over a transition effect option you will see a preview of the transition effect within the slide.
- Apply a transition effect of your choice by clicking on a transition within the drop down list.
- Run the slide show by clicking on the **Slide Show** icon (towards the bottom-right of your screen). As you will see the transition effect was only applied to the first slide (i.e. the slide that was displayed when you applied the transition effect).
- If necessary, press the **Esc** key to end the slide show.
- Display the first slide again. Select a different slide transition effect and then click on the **Apply to All** button (displayed within the **Transitions** tab).

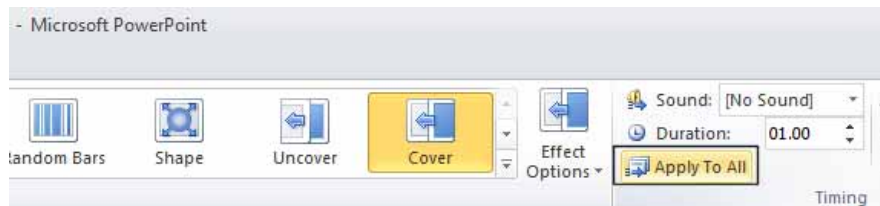

- Re-run the slide show. You will now find that the slide transition effect is applied to all the slides within the presentation.
- Save your changes and close the presentation.

## Removing transition effects

- Open the presentation called **Removing transition effects**. This presentation contains transitions effects that have been applied to each slide within the presentation. Click on the **Slide Show** icon (toward the bottom-right of the screen) and display the slide show. You should be able to see the transition effects between each slide display.
- Click on the **Transitions** tab.

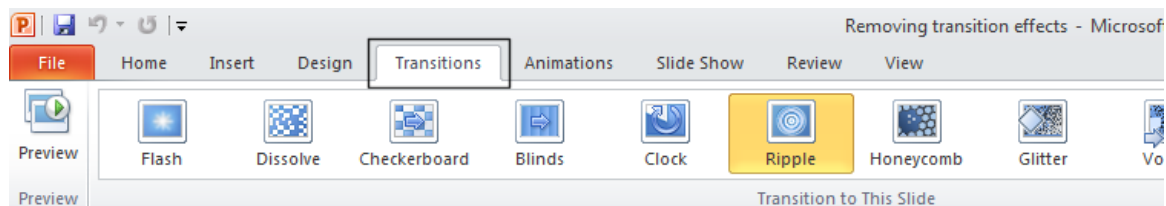

- Click on the **More** button to the right of the transition buttons.

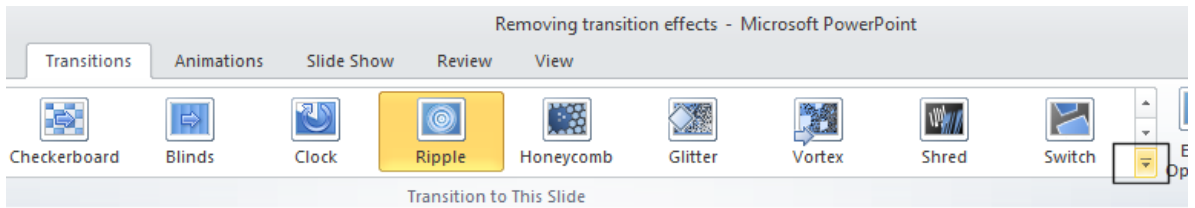

- From the drop down list displayed click on the **None** button.

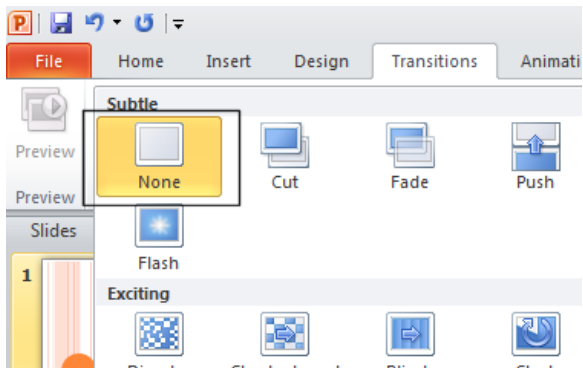

- Within the **Timings** group, click on the **Apply to All** button.

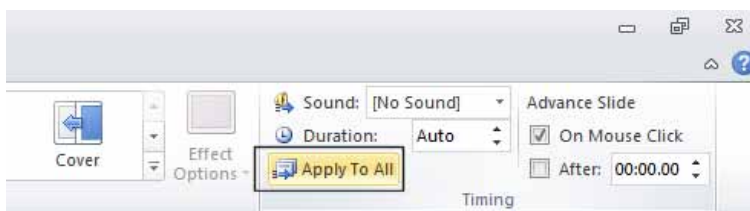

- Rerun the slide show and you should find that all slide transition effects have been removed.
- Save your changes and close the file.

## Adding slide show animation effects

- Open a presentation called **Applying Animation Effects**.
- You can add animation effects to the text and graphics within your slides.
- Select the **title** area on the first slide.



- Click on the **Animations** tab and within the **Animation** group click on the **down arrow** to the right of the group (i.e. on the **More** button).

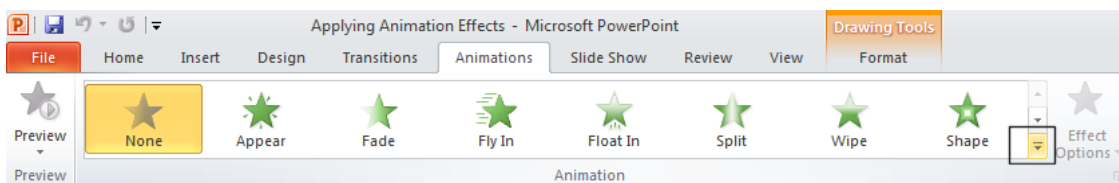

- This will display a drop down list of options.

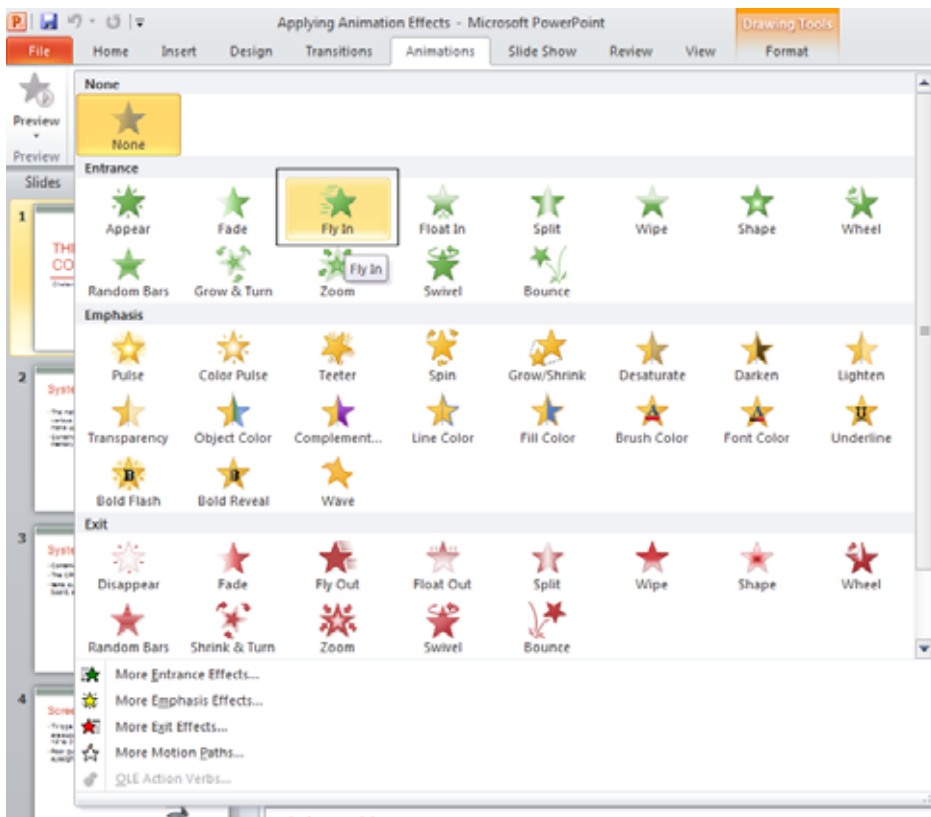

- Select an animation effect, such as **Fly In**. You will notice that the **title** area is marked with an animation number (1), as illustrated.



- Select the sub-title area, as illustrated.

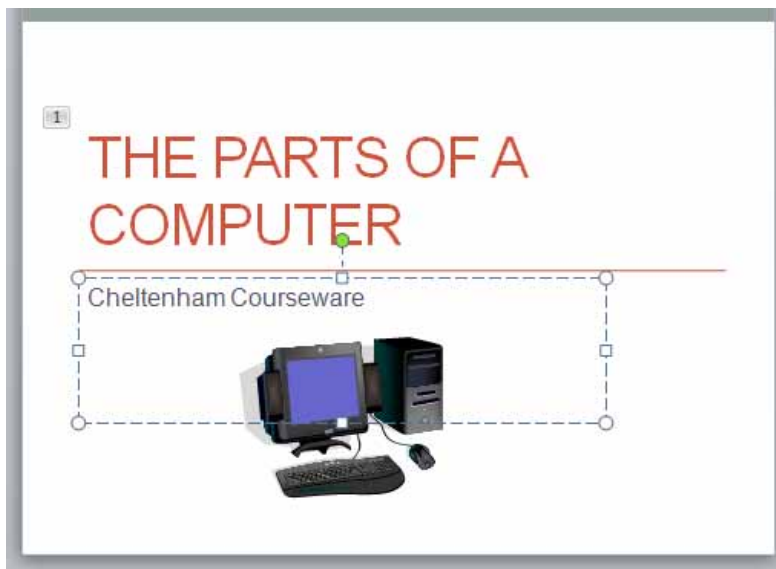

- Click on the **Animations** tab and within the **Animation** group click on the **down arrow** to the right of the group (i.e. on the **More** button).

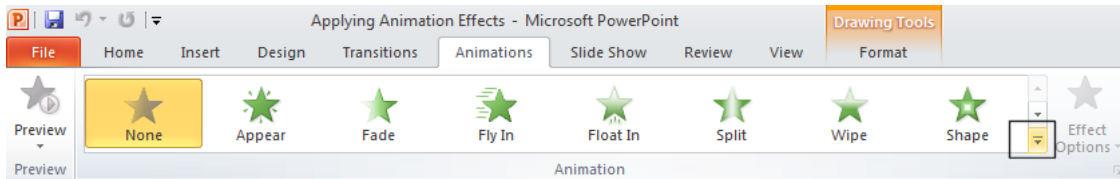

- This will display a drop down list of options. Select an animation effect, such as **Bounce**.

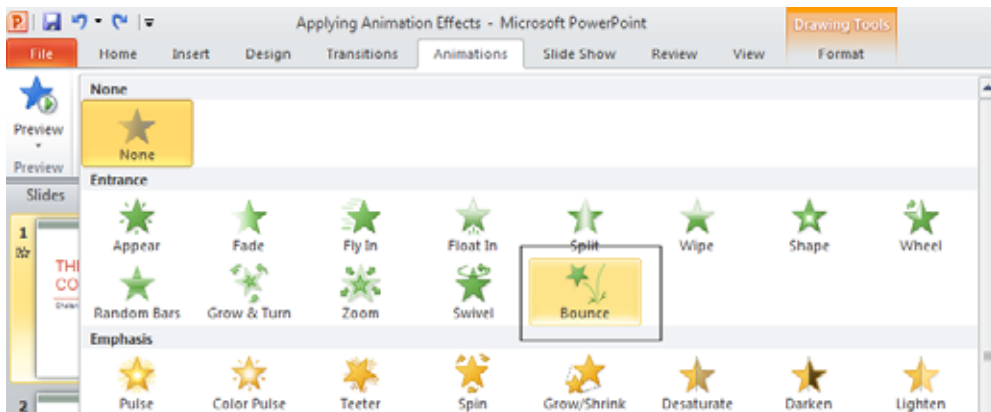

- You will notice that the slide is marked with two animation numbers, as illustrated, one for the **title**, which is marked with a **1**, indicating that this is the first animation, while **the sub-title** is marked with a **2**, indicating that this is the second animation.



- Select the computer graphic.



- Click on the **Animations** tab and within the **Animation** group click on the **down arrow** to the right of the group (i.e. on the **More** button).

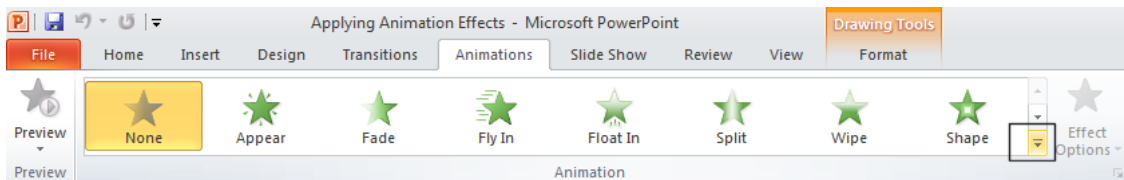

- This will display a drop down list of options. Select an animation effect, such as **Zoom**

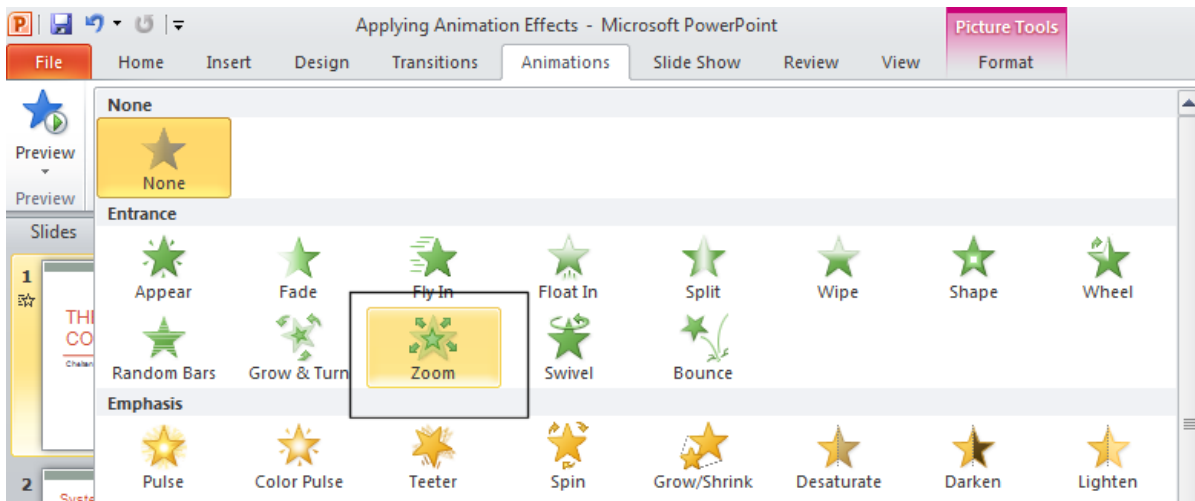

- You will notice that the **graphic** is marked with an animation number (3), as illustrated.



- Click on the **Slide Show** button, at the bottom-right of the screen.

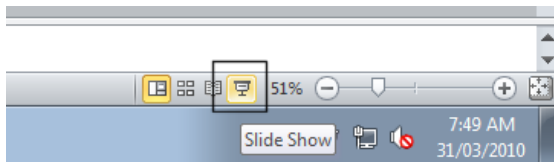

- Click the mouse button once, and you will see an animated **title** appear.
- Click the mouse button again and an animated sub-title will be displayed.
- Click the mouse button again to see the animated graphic appear.
- Click one more time and the second slide, which does not contain any animations, will be displayed.
- Press **Esc** to escape from the slide show.
- Display the **second** slide.
- Select the place holder containing the two bulleted paragraphs within the slide.

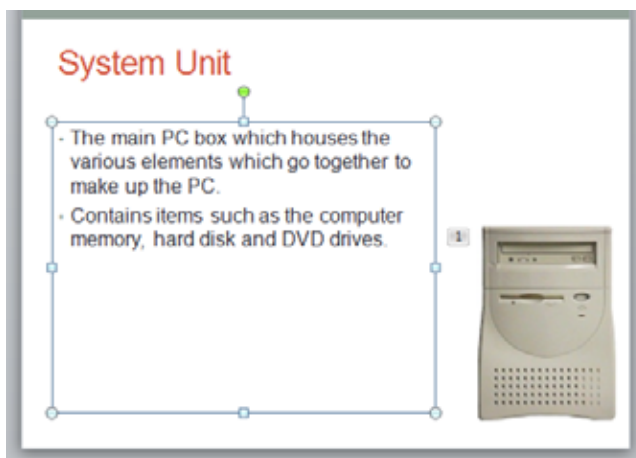

- Click on the **Animations** tab and within the **Animation** group click on the **down arrow** to the right of the group (i.e. on the **More** button).

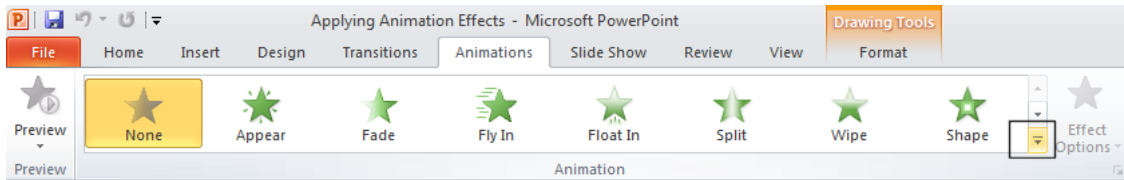

- This will display a drop down list of options. Select an animation effect, such as **Fade**

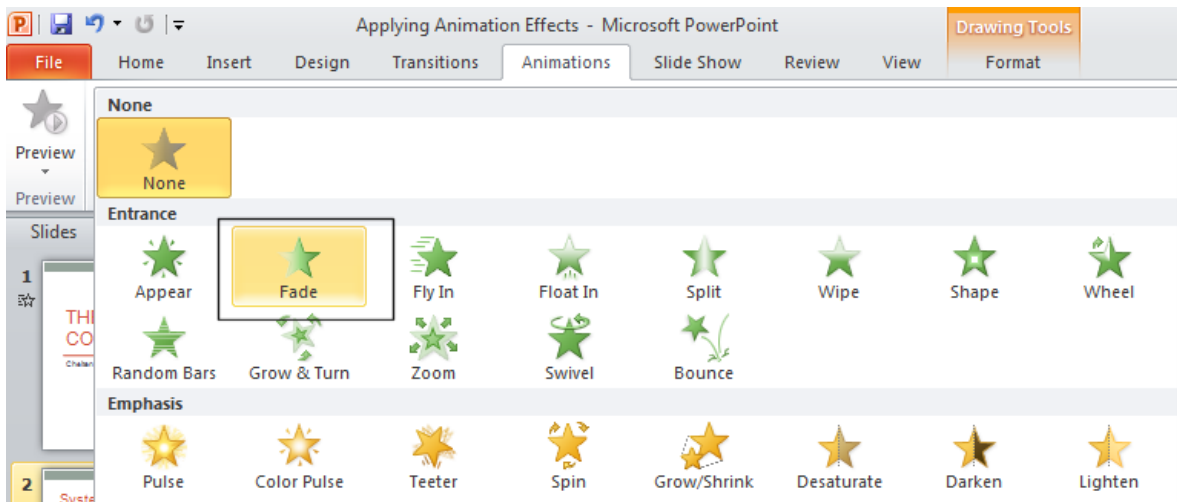

- You will notice that the first paragraph is marked with an animation number (1), while the second paragraph is marked with an animation number (2).

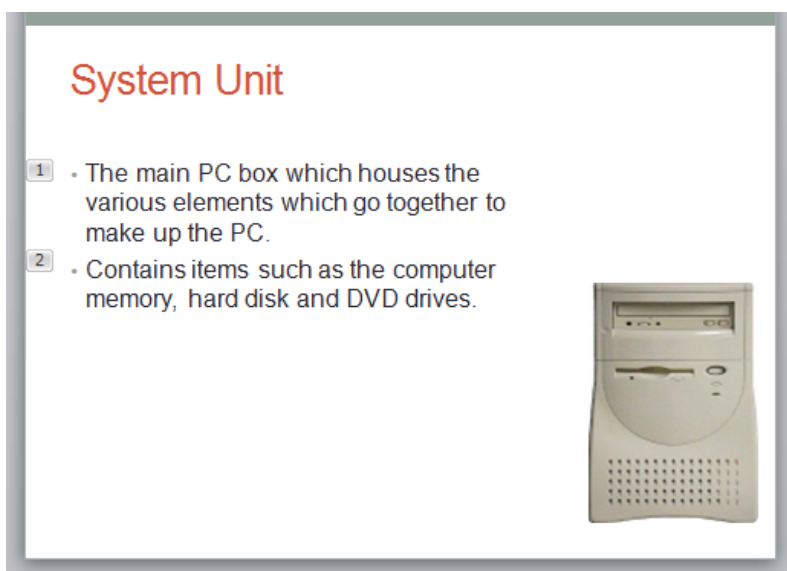



- Run the slide show. When you click the mouse button, the bulleted paragraphs will fade in one at a time.
- Escape from the slide show.
- If you have time try experimenting by applying other animation effects. You can also select a graphic within a slide and apply an animation effect.
- Save your changes and close the file.

### Modifying slide show animation effects

- Open a presentation called **Modifying slide show animation**.
- Run the presentation as a slide show and watch the animation as you keep clicking on the mouse button.
- Exit the Slide Show.
- Click on the **Animations** tab.
- Display the first slide and select the **title**, as illustrated.



- Within the **Animation** group click on the **down arrow** to the right of the group (i.e. on the **More** button).

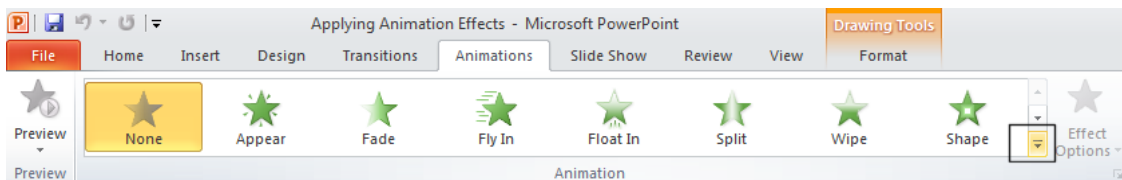

- This will display a drop down list of options. Select an animation effect, such as **Swivel**

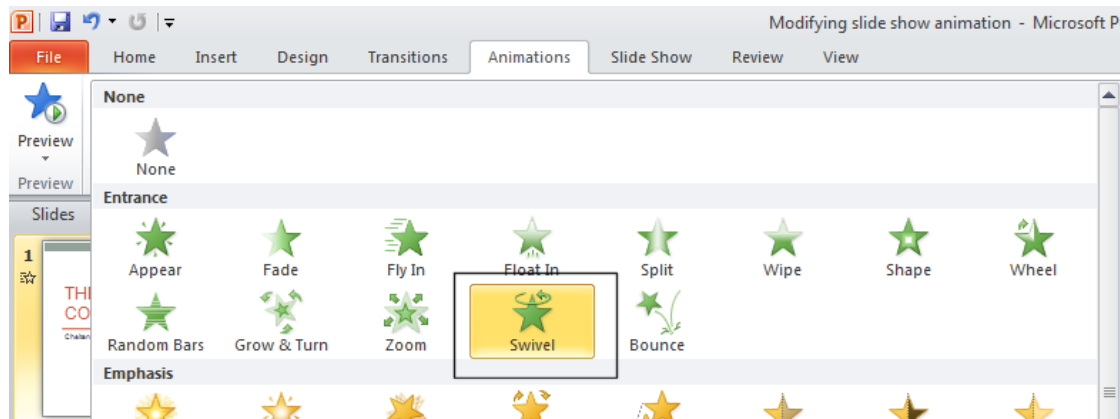

- Select the **sub-title** and apply a different animation effect.
- Select the **graphic** and apply a different animation effect.
- Run the slide show and see the effect that your changes have each time you click the mouse button.
- Exit the slide show.
- Save your changes and close the presentation.

## Removing animation effects

- Open the presentation called **Removing animation effects**. This presentation contains animation effects that have been applied to the slide. Click on the **Slide Show** icon (toward the bottom-right of the screen) and display the slide show. You should be able to see the animation effects between each slide display. Remember to keep clicking the mouse button to see the effects.
- Click within the bulleted text on the slide.
- Click on the **Animations** tab and you will see the animation sequence numbers displayed on the slide.

## Hard Disk

- 1 ☐ The main storage area within your computer.
- 2 ☐ Used to store your operating system, your application programs (i.e. your word processor, games etc) and your data.
- 3 ☐ Hard disks are installed within the system unit of your computer.



- Within the **Animation** group, click on the **None** button.

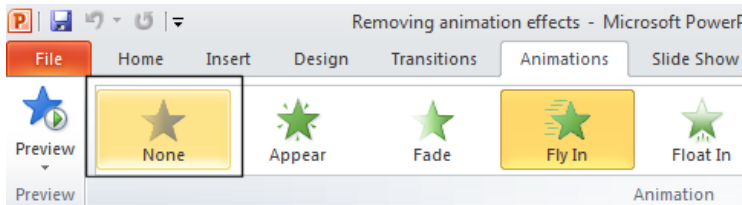

- The animation sequence numbers will no longer be displayed.

## Hard Disk

- ☐ The main storage area within your computer.
- ☐ Used to store your operating system, your application programs (i.e. your word processor, games etc) and your data.
- ☐ Hard disks are installed within the system unit of your computer.



- Rerun the slide show and you should find that all animation effects have been removed.
- Save your changes and close the file.

## Hiding slides

- Open a presentation called **Hidden slides**.
- You can create extra slides within your presentation that may contain additional information which will normally be hidden when you run the slide show, but which can be optionally displayed if needed. This may be useful if you are presenting a presentation and a member of the audience asks you for additional information.
- To hide a slide, first show the slide show in **Slide Sorter** view (by clicking on the **Slide Sorter** icon displayed at the bottom-right of your screen).

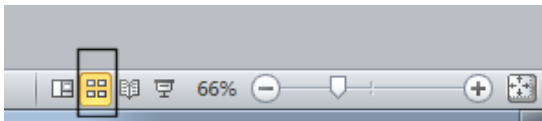

Your slides will be displayed as illustrated.

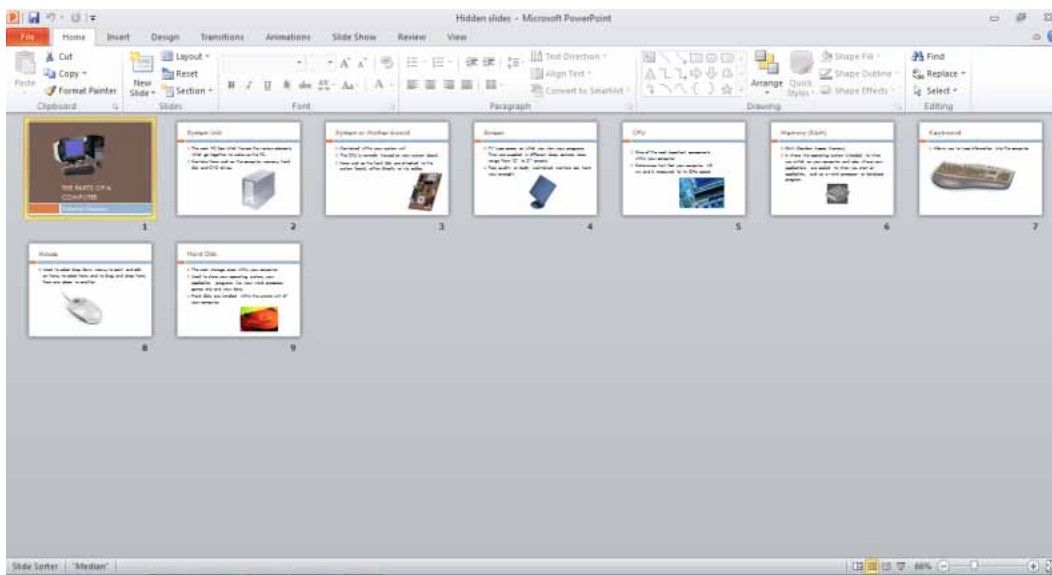

- Right click on the fifth slide with details of the **CPU** and from the popup menu displayed click on the **Hide Slide** command.

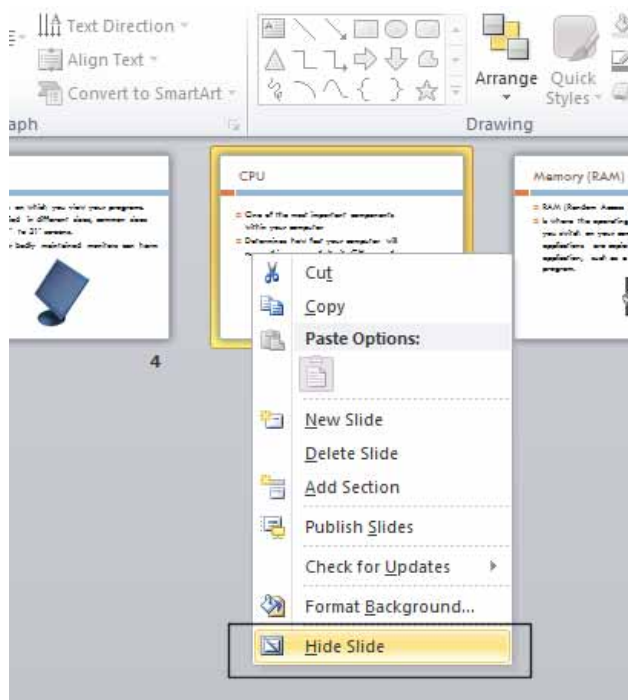

- If you look carefully at the slide number, you will see a diagonal line through it, as illustrated. This indicates that the slide is hidden.

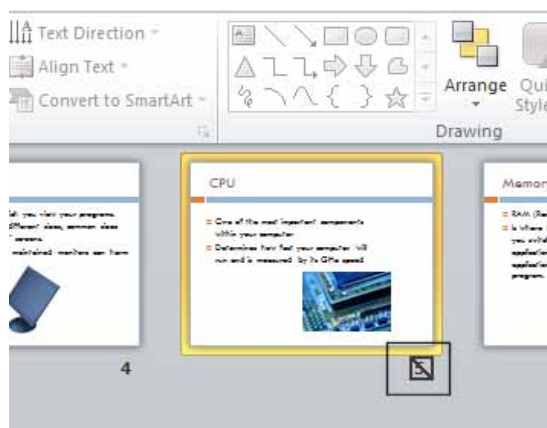

### Displaying hidden slides within a slide show

- You have marked the fifth slide as hidden. Display the first slide and run the slide show. You will find that the fifth slide is not displayed within the slide show. Exit from the slide show.
- Display the first slide and run the slide show. Right click over the slide that is displayed in slide show layout. From the popup menu displayed click on the **Go to Slide** command and then click on the slide you wish to view, in this case the hidden slide number five.

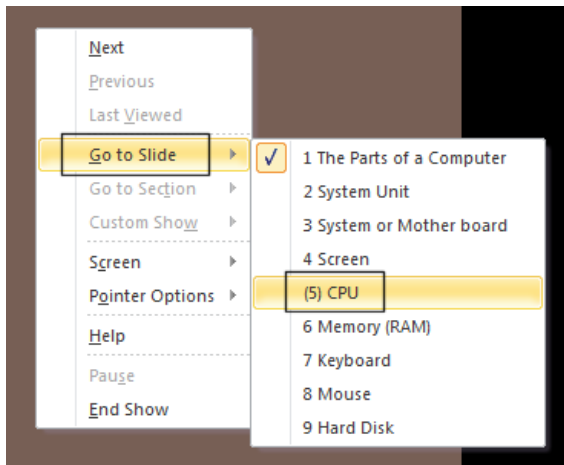

**TIP:** Hidden slides are marked with the slide number being displayed within brackets.

- Exit the slide show.

# Printing and Proofing

## Spell-checking

- Open a document called **Spell check**. This presentation contains a number of spelling errors. To spell check the document, click on the **Spelling** icon located within the **Review** tab.

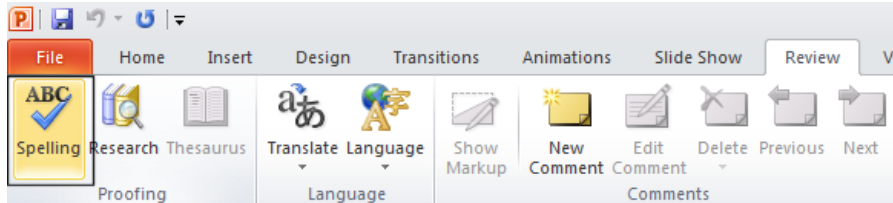

**TIP:** The keyboard shortcut to run the spell checker is **F7**.

- Follow the on-screen prompts to correct the errors within the document.
- Save your changes and close the presentation.

## Using Portrait or Landscape slide orientation

- Open a presentation called **Orientation**. This contains a presentation that has been designed in Portrait orientation.
- Click on the **Design** tab and then click on the **Slide Orientation** button. You can select the required slide orientation.

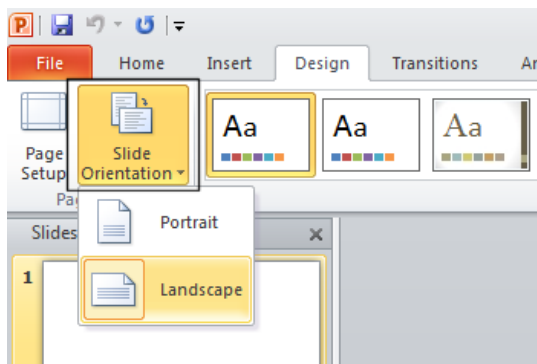

- Try applying **Landscape** orientation to your presentation and scroll through the slides to view the effect. If you look carefully you may notice that some of the graphics have been stretched.

**TIP:** Set the orientation early in the design phase. Do not expect to be able to make

changes at the end of the design phase, such as modifying the slide orientation, without any consequences.

- Save your changes and close the presentation.

## Selecting your output format

- Open a new blank presentation.
- Click on the **Design** tab and then click on the **Page Setup** button.

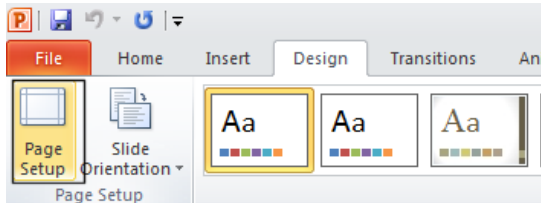

- This will display the **Page Setup** dialog box.

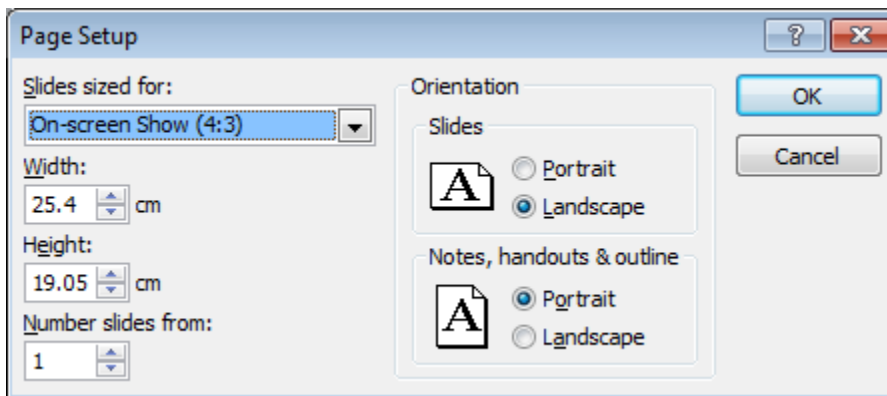

- Click on the **down arrow** in the '**Slides sized for**' section of the dialog box. This will display a drop list of options including on-screen and printed formats.

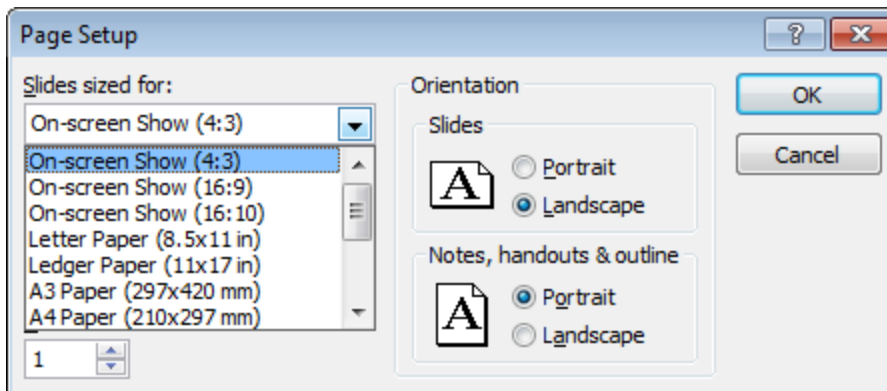

**TIP:** You can size the page setup for an on-screen slide show. If you are planning to



run the slideshow on a screen be sure to specify whether or not you will be using a computer with a widescreen. As you can see from the illustration, there are a number of on-screen page setup options you can choose from.

- Be sure to select the correct paper size if you are planning to physically print your presentation. In the USA select **Letter Size**:

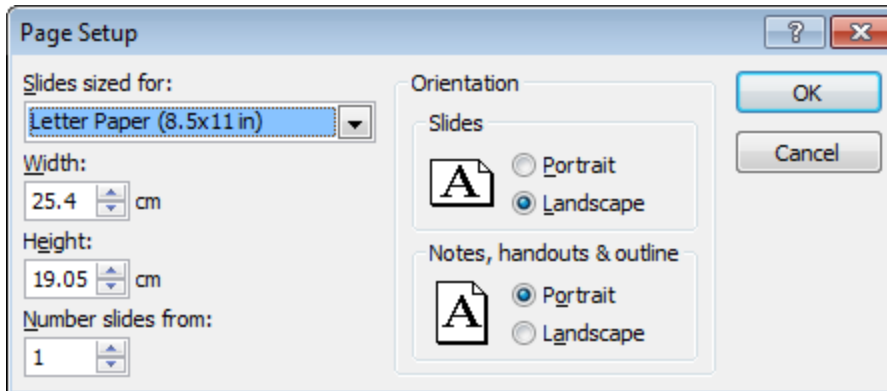

In Europe and many other parts of the World select **A4** paper size.

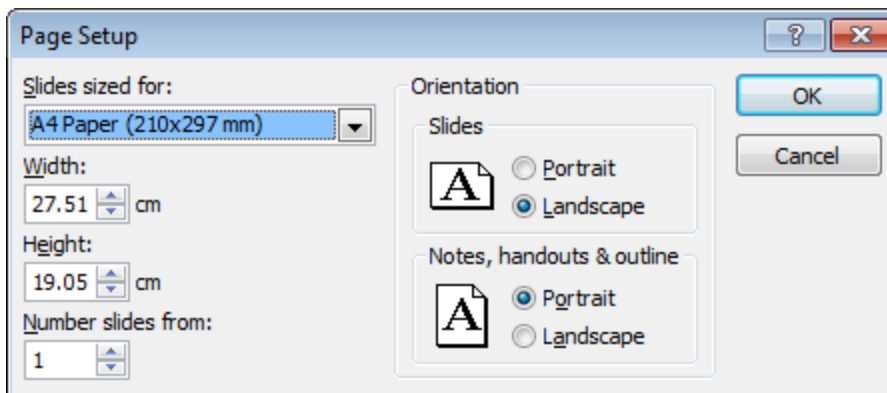

- You can also set page orientation.
- You can also use the dialog box to specify the orientation for **Notes, Slides** and **Handouts**.
- Close the presentation without saving your changes.

### Visually inspect each slide before printing

- You should carefully review each slide within a presentation prior to printing or saving the final version of the presentation. You can review the slides in Slide Show view so that you can concentrate on the slide show content and not get distracted with the parts of the PowerPoint screen.

## Printing options

- Open a presentation called **Printing**.
- Click on the **File** Tab (top-left of your screen). From the drop down options listed click on the **Print** icon.

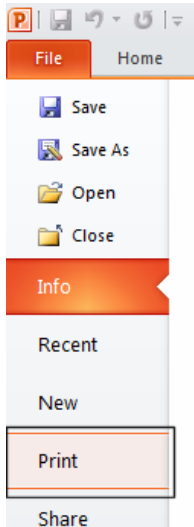

- This will display the **Print** side pane to the right.

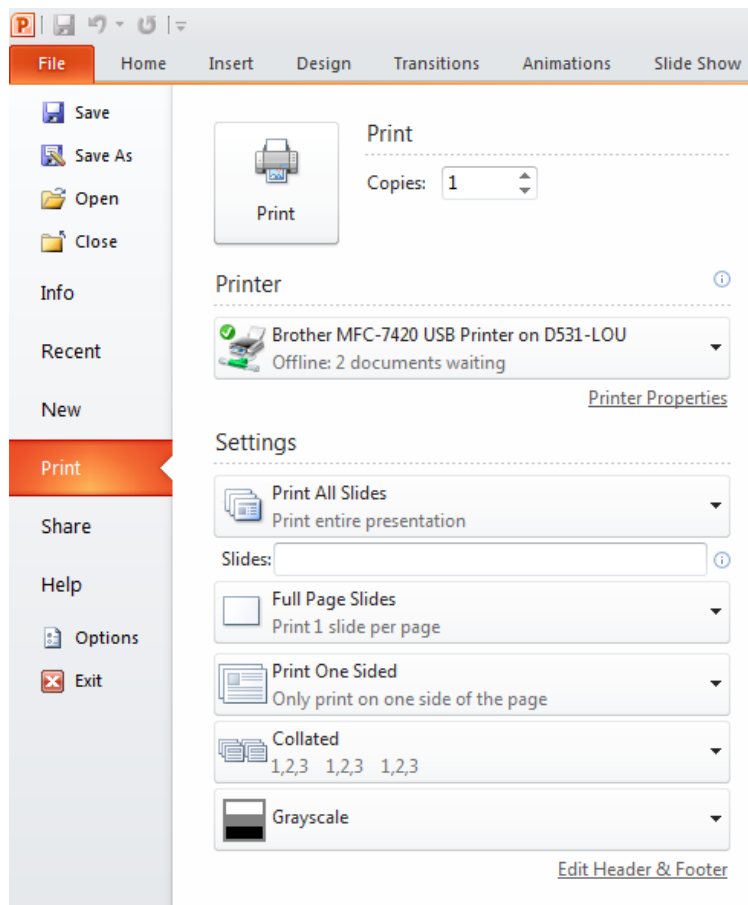

## Setting the number of copies to print

- By default a single copy will be printed. If you wish to print extra copies enter the required number of copies into the copies section.

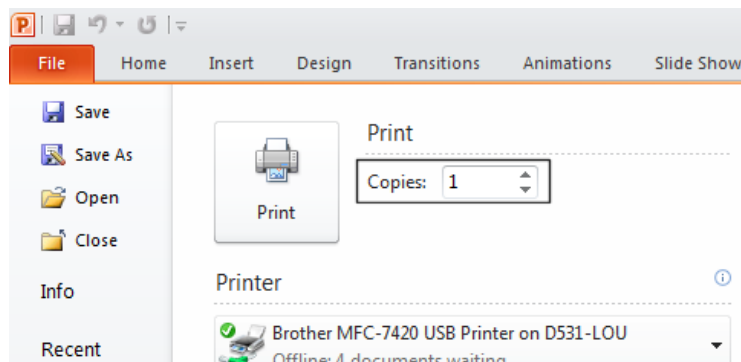

## Selecting a different printer

- Normally a default printer is setup for your computer, but you may have access to more printers over your network. To select a different printer to print a presentation,

click on the down arrow to the right of the **Printer** section and select the required printer.

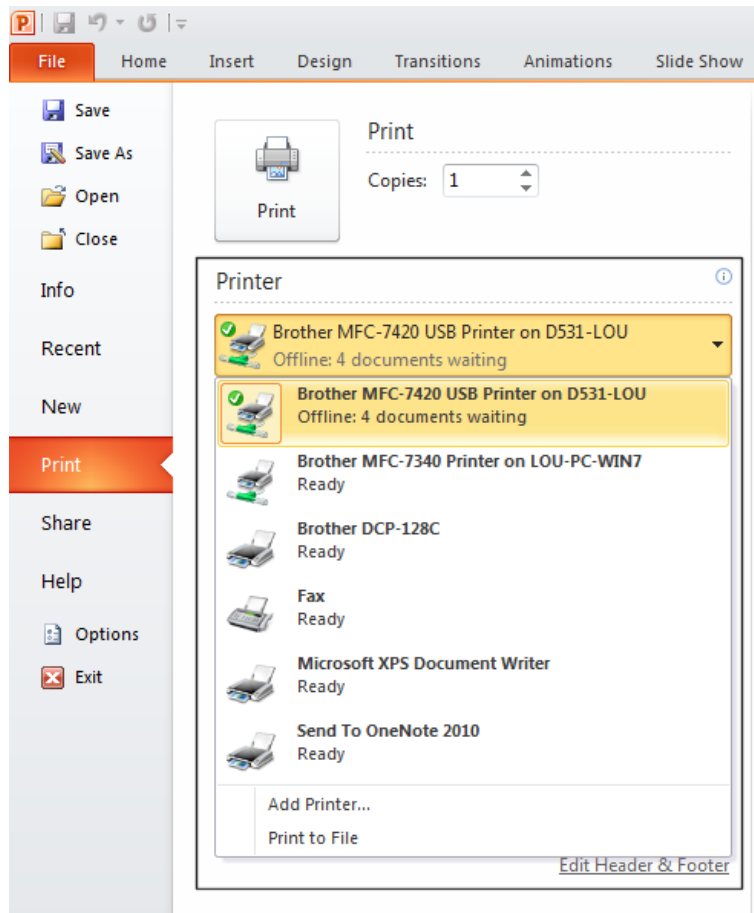

## Printing selected slides

- Within the Setting section, click on the down arrow to the right of the **Print All Slides** item, and select the required option such as just the current slide, or a specified slide range.

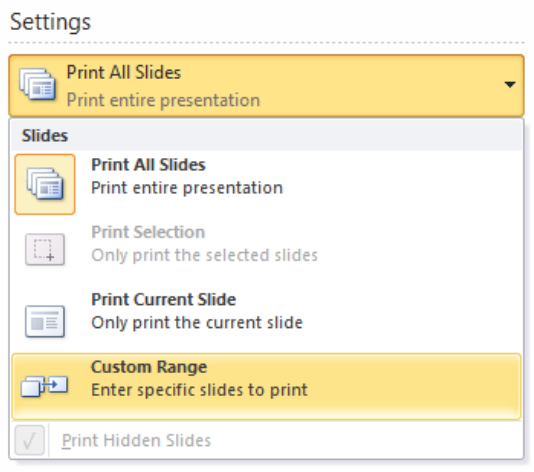

## Setting the number of slides per page to be printed

- Click on the down arrow next to the **Full Page Slides** option and select the number of slides that you wish to be printed per page,

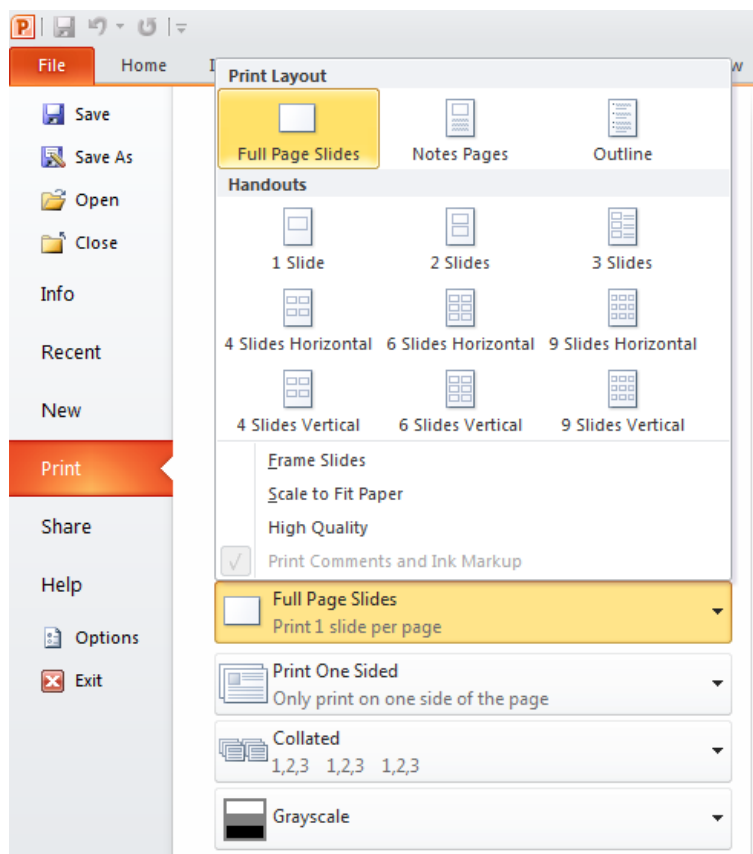

## Single or double sided (duplex) printing

- Click on the down arrow to the right of the **Print One Sided** item. If required click on the **Print on Both Sides** option.

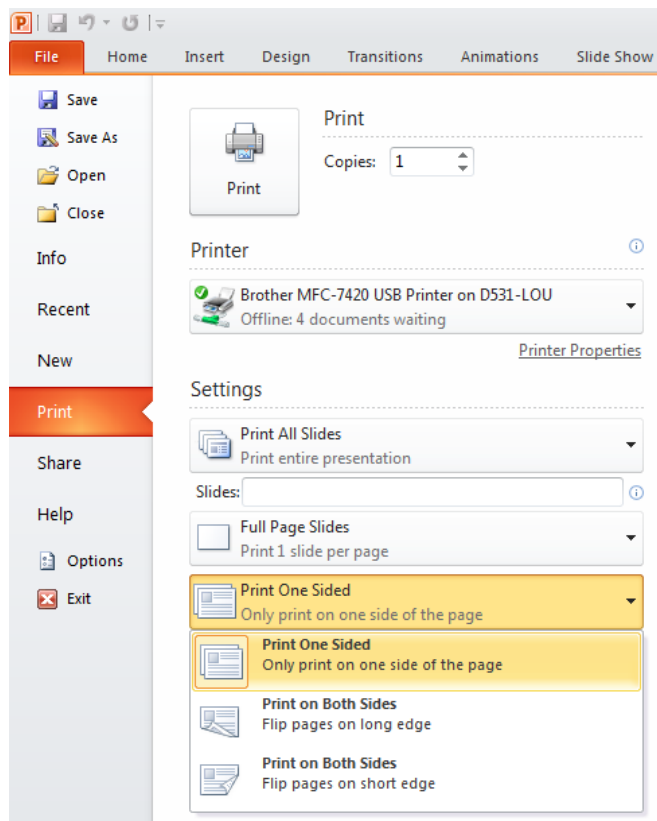

## To print a presentation

- Click on the **Print** button.

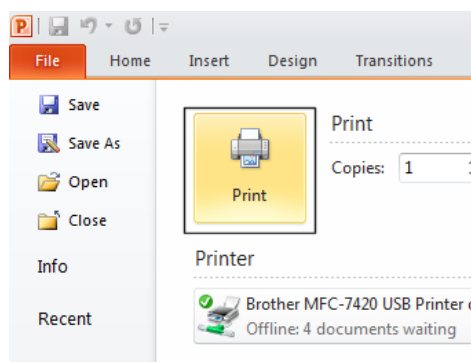

- Save any changes you may have made and close the presentation.

# Customizing and Compatibility Issues

## Modifying PowerPoint options

- If necessary press **Ctrl+N** to display a blank presentation.
- Click on the **File Tab** in the top-left of the PowerPoint window to display a menu.
- Click on the **Options** button displayed towards the bottom of the menu.

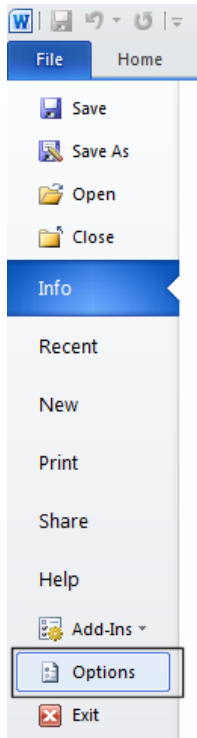

- The **PowerPoint Options** dialog box will be displayed. This dialog box has several side tabs allowing you to configure PowerPoint to your needs.
- **General Options:**

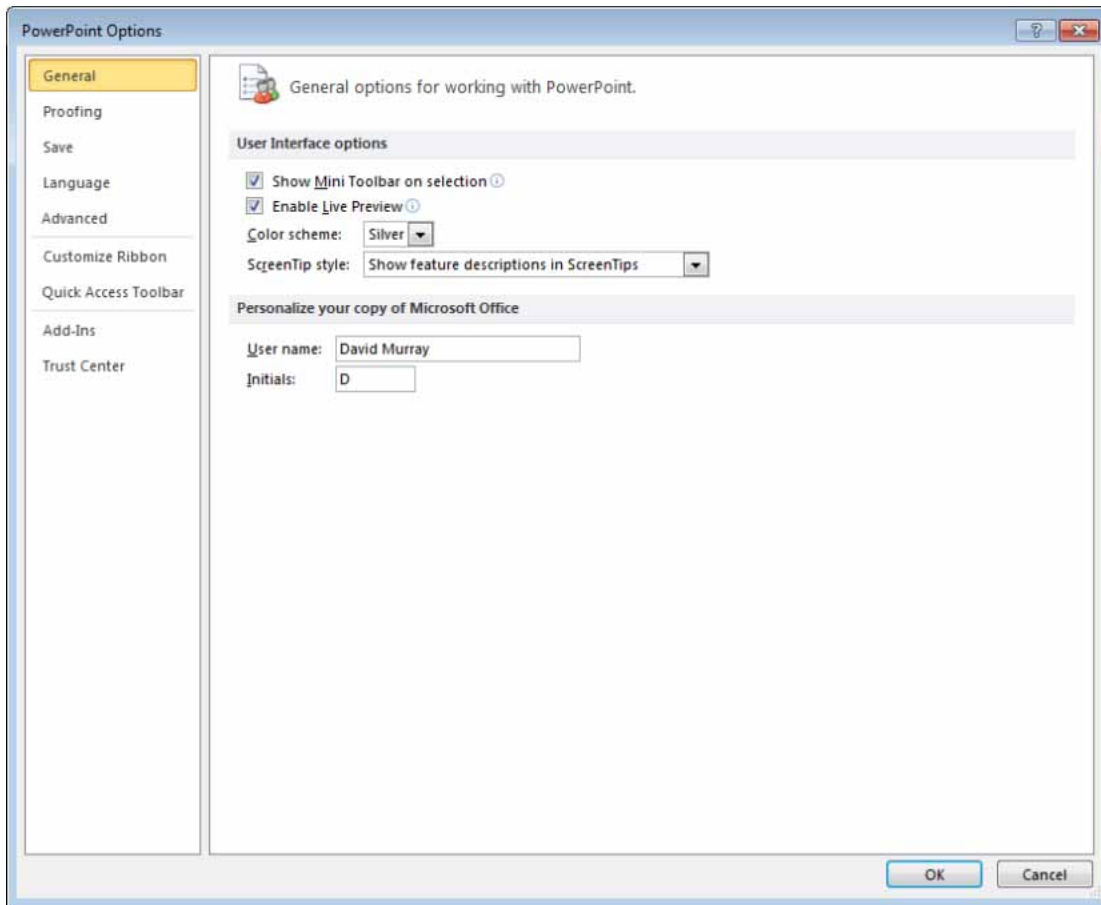

The options displayed on this tab allow you to control the color scheme used by the PowerPoint windows and ribbons. You can also set your name and preferred language.

To set the user name type your name into the **User name** section of the dialog box.

#### Personalize your copy of Microsoft Office

User name:

This information can be used by application programs to automatically insert your details into a document.

- **Proofing Options :**



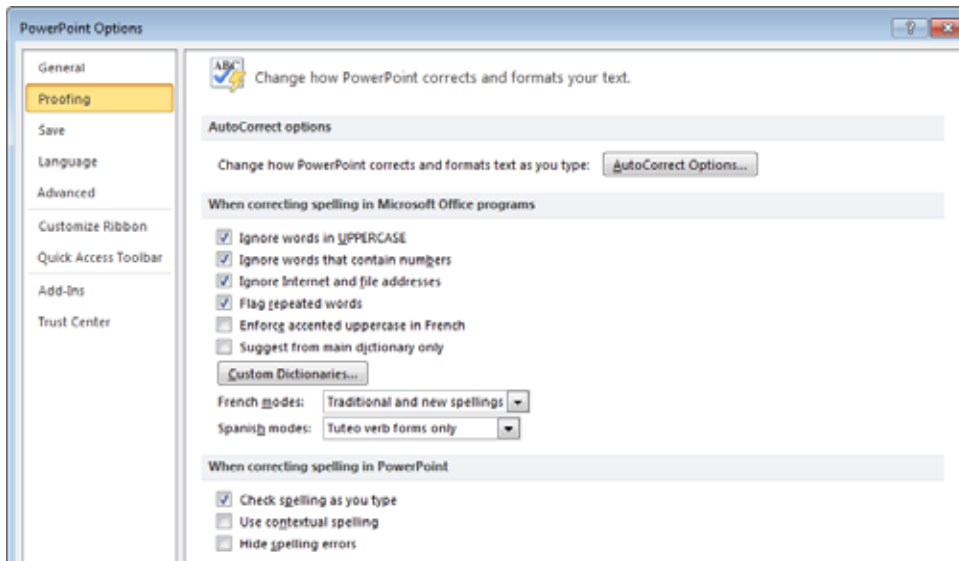

Here you can control how PowerPoint will correct or highlight incorrectly spelt words in your presentations.

- **Save Options:**

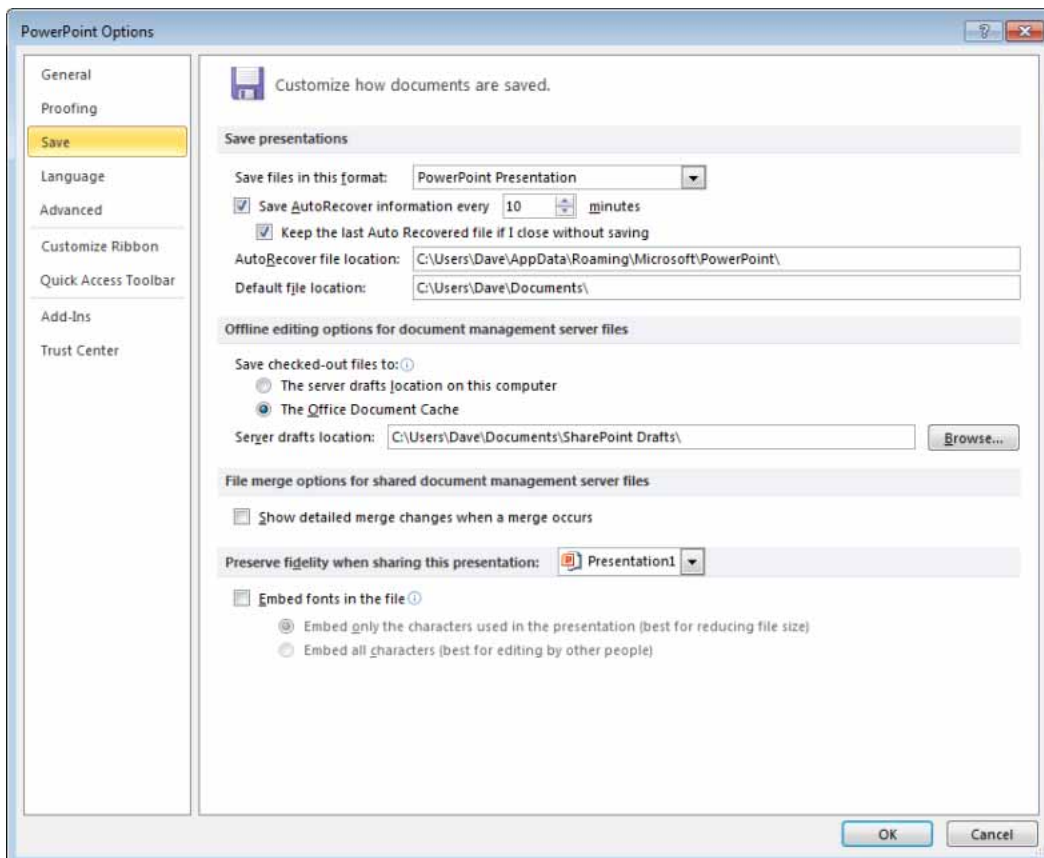

Here you can control the default save format. You can also choose the default

folder into which presentations are saved. As you can see in the following example the default folder is set to: **C:\Users\Dave\Documents\**

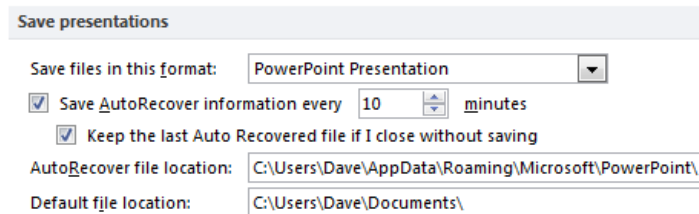

The 'Save presentations' dialog box shows the following settings:

- Save files in this format: PowerPoint Presentation
- ☒ Save AutoRecover information every 10 minutes
- ☒ Keep the last Auto Recovered file if I close without saving
- AutoRecover file location: C:\Users\Dave\AppData\Roaming\Microsoft\PowerPoint\
- Default file location: C:\Users\Dave\Documents\

To change the default folder you would need to type in the full folder path details for the new default in the **Default file location** section of the dialog box. If you did this then the next time you tried to open a file it would first look in this default folder and each time you save a new document it would want to save to the default folder.

- **Advanced Options:**

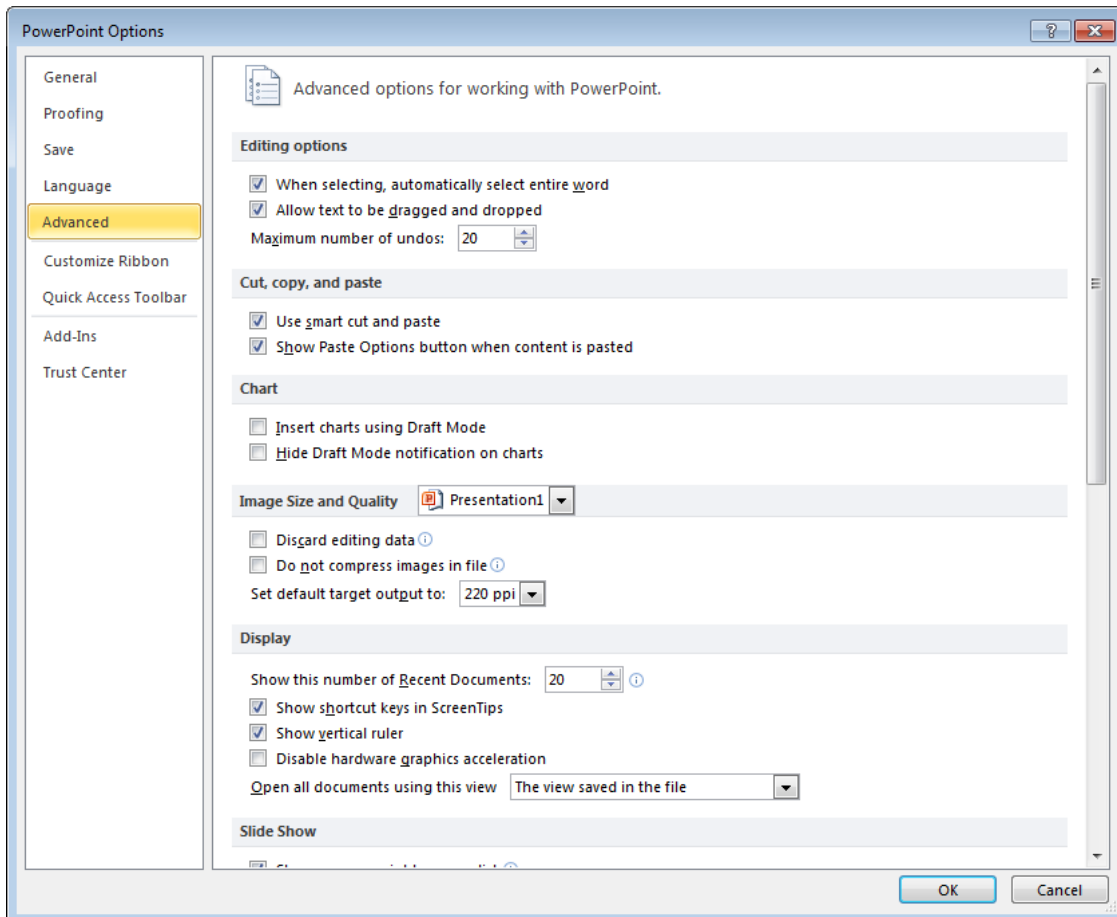

- **Customize Ribbon Options:**

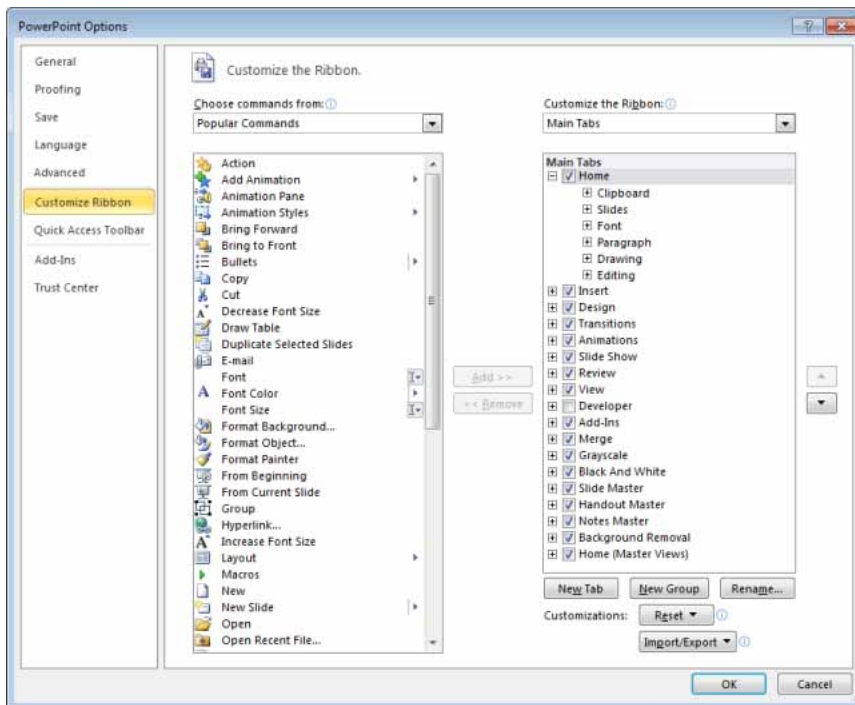

Here you can customize the Quick Access toolbar (normally displayed above the File Tab) to include other icons you use often.

- **Add-Ins Options:**

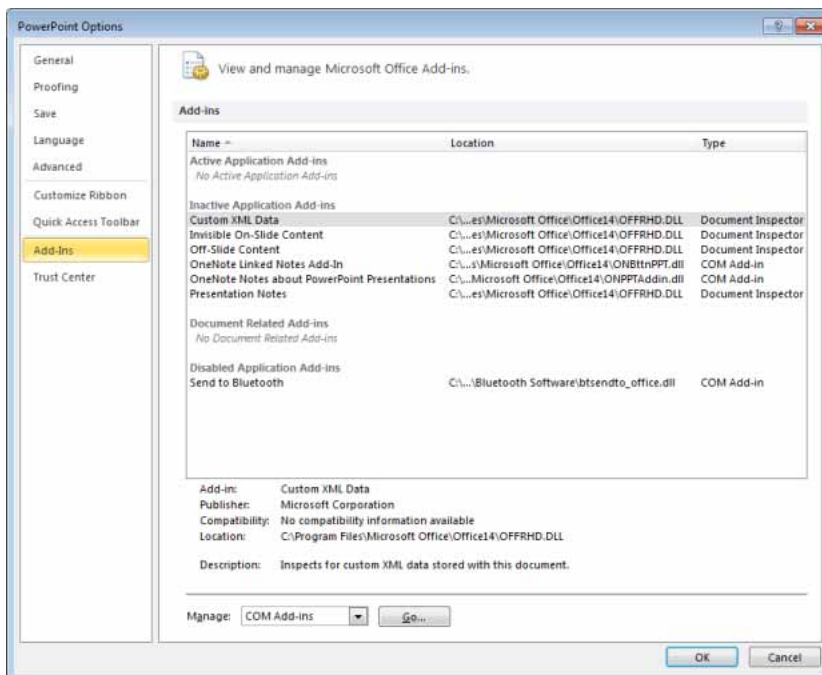

Here you can control which third party applications can integrate themselves into

PowerPoint.

- **Trust Center Options :**

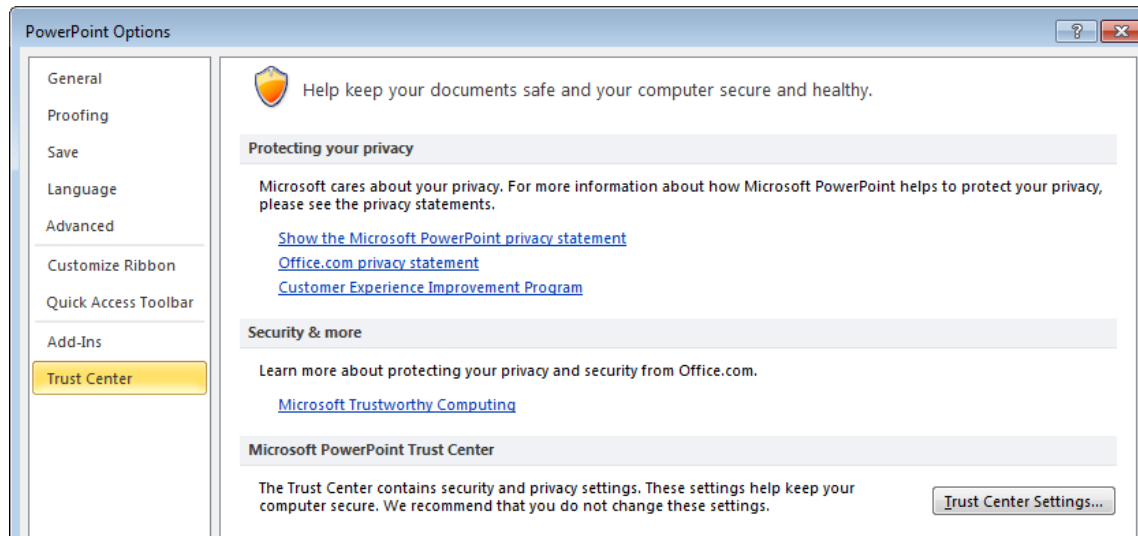

This allows you to access statements from Microsoft concerning your privacy when you access various Office Online features.

- Close the **PowerPoint Options** dialog box by clicking on the **Close** button.

## Compatibility issues when saving a presentation

- When Microsoft introduced PowerPoint 2007, they created a new format for saving your PowerPoint file. PowerPoint 2010 uses the same file format as PowerPoint 2007. You should be aware that the formats used by the 2007 and 2010 versions are different from earlier versions, such as PowerPoint 2003.
- Open a presentation calling **Saving**.

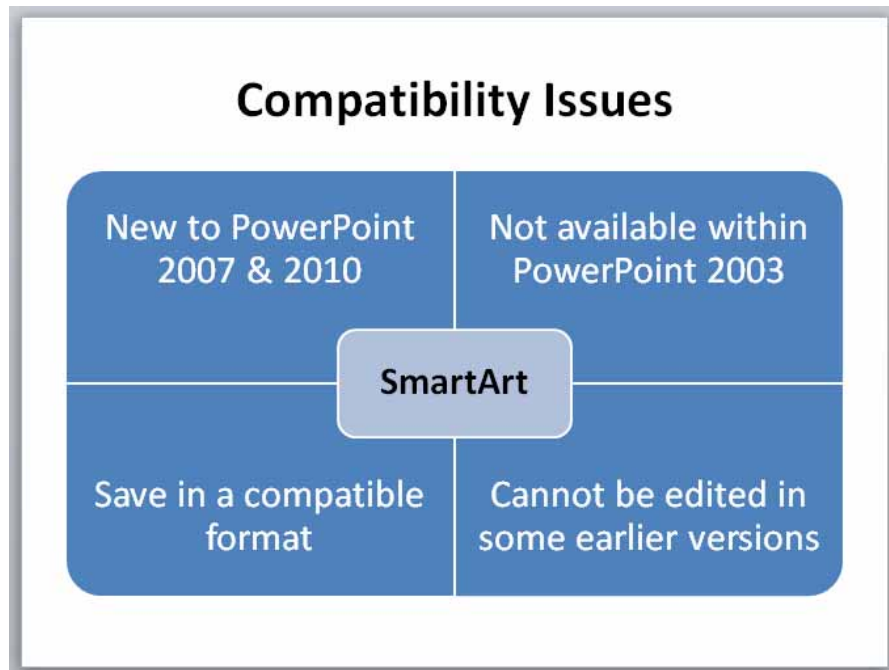

- This presentation was created using PowerPoint 2010 and then saved as a PowerPoint 2010 formatted file. Normally when you save a file you do not worry about the format, you just click on the **Save** icon and if necessary give the file a name. It is important to realize that the file format used by PowerPoint 2010 is different from that used by some earlier versions of PowerPoint such as PowerPoint 2003 or PowerPoint 2000. If you create a PowerPoint presentation using the PowerPoint 2010 version and then intend to email a copy to a colleague who may be using an earlier version such as PowerPoint 2003 then your colleague may not be able to even open the file, let alone make any editing changes.
- The best solution is for you to save the file in an earlier format. This is very easy to do and you need not worry about the underlining technicalities involved. Click on the **File Tab** (top-left of the screen) and from the drop down displayed select the **Save As** command.

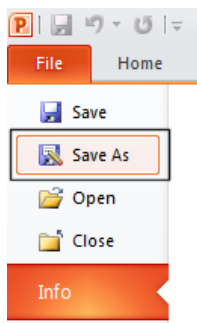

- The **Save As** dialog box is displayed. Click on the **down arrow** to the right of the **Save as type** section of the dialog box. Look at the range of formats that you can store the file as. In this case select the **PowerPoint 97-2003 Presentation** format.

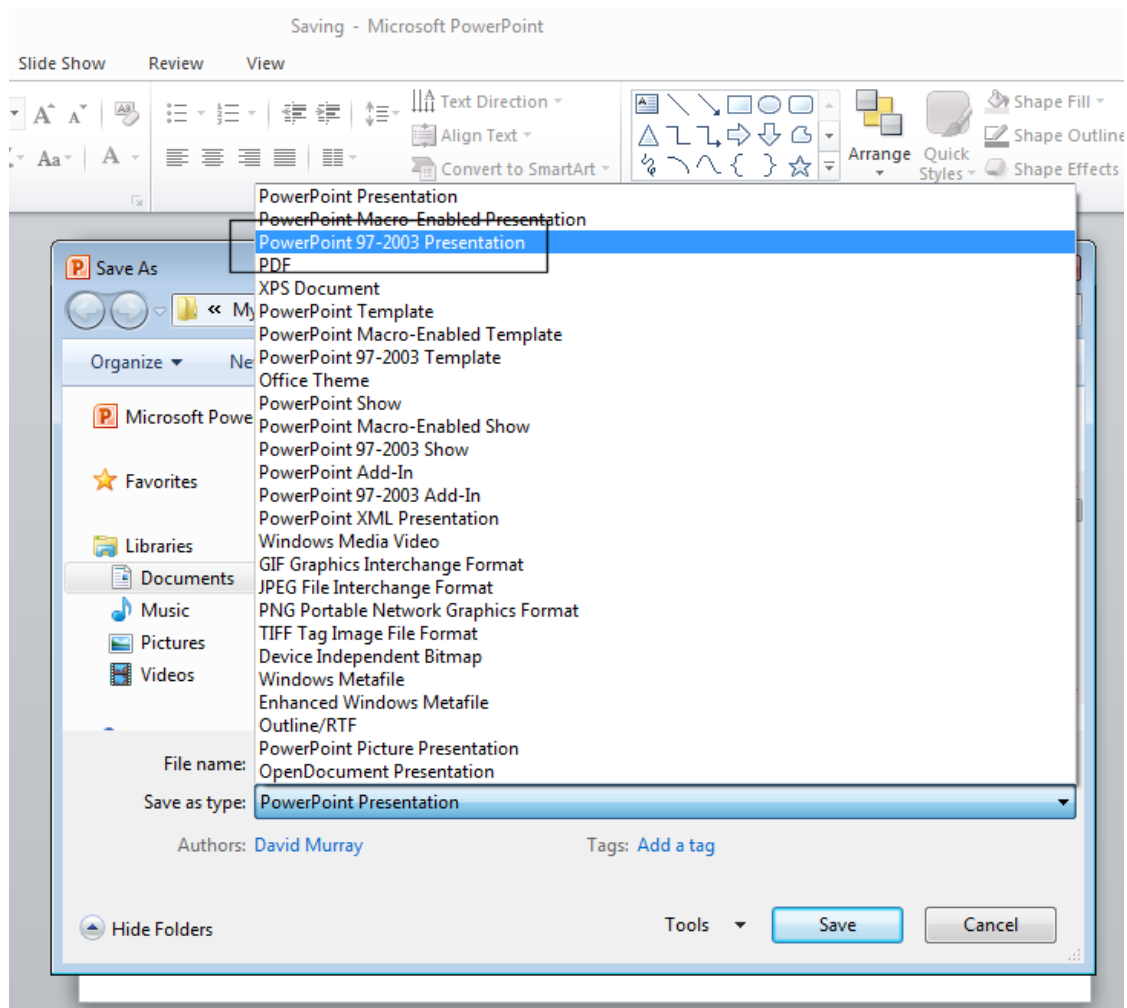

- Click on the **Save** button and the file will be saved in a backwards compatible format.

**NOTE:** You may see the **Compatibility Checker** dialog box, warning you that you may no longer be able to edit some elements within your presentation.

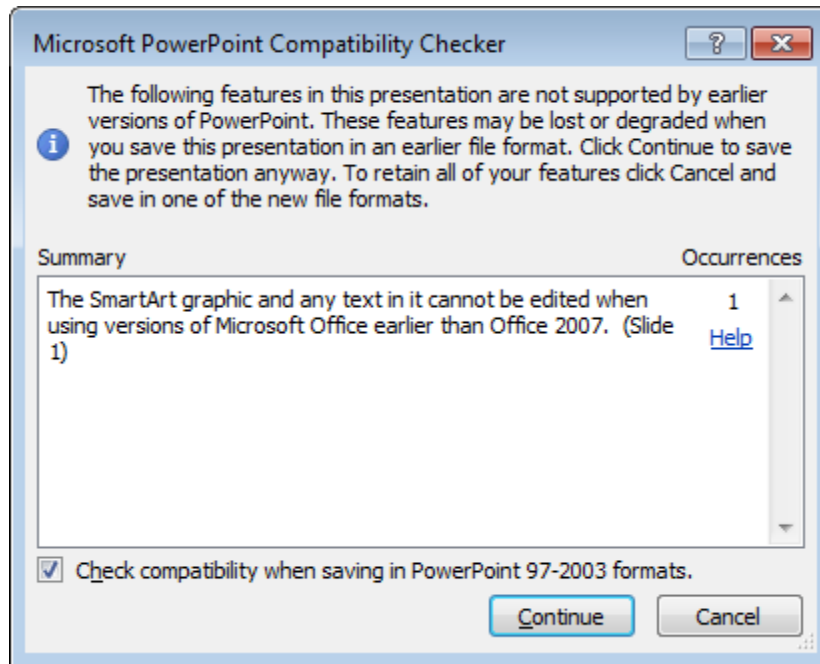

- If you look at the PowerPoint Title Bar (across the top of your Microsoft PowerPoint screen), you will see that the file name followed by the message **[Compatibility Mode]**. This is how you can tell whether you are using the PowerPoint 2010 format or the earlier PowerPoint format.

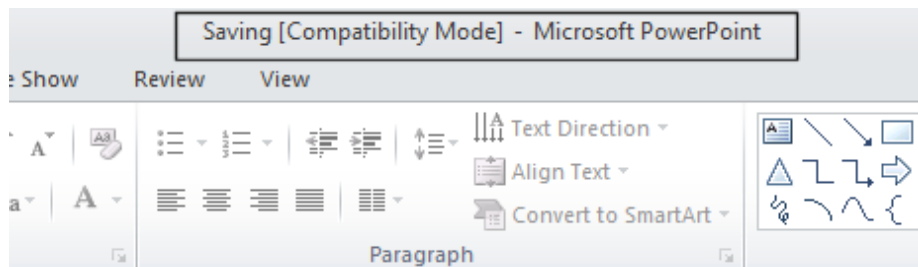

- There is another solution to this problem. If your colleagues are using an earlier version of PowerPoint, such as PowerPoint 2003, they can download additional, free, software from Microsoft, which will allow them to at least open and read any files that you send to them in PowerPoint 2010 format. This is beyond the scope of the course but you need to be aware that it is at least possible!

## Other file types you can use when saving a presentation

- Beside issues of backwards compatibility, the **Save as type** option in the **Save As** dialog box allows you to be very flexible when saving a presentation.

If you selected the **Web Page** option you can save the presentation as a web site compatible file.

If you select the **GIF** or **JPEG** formats you can save the slides as graphic files that are compatible with just about any image editing programs that you may have. You can also save the file using PNG, TIFF or BMP graphic formats.

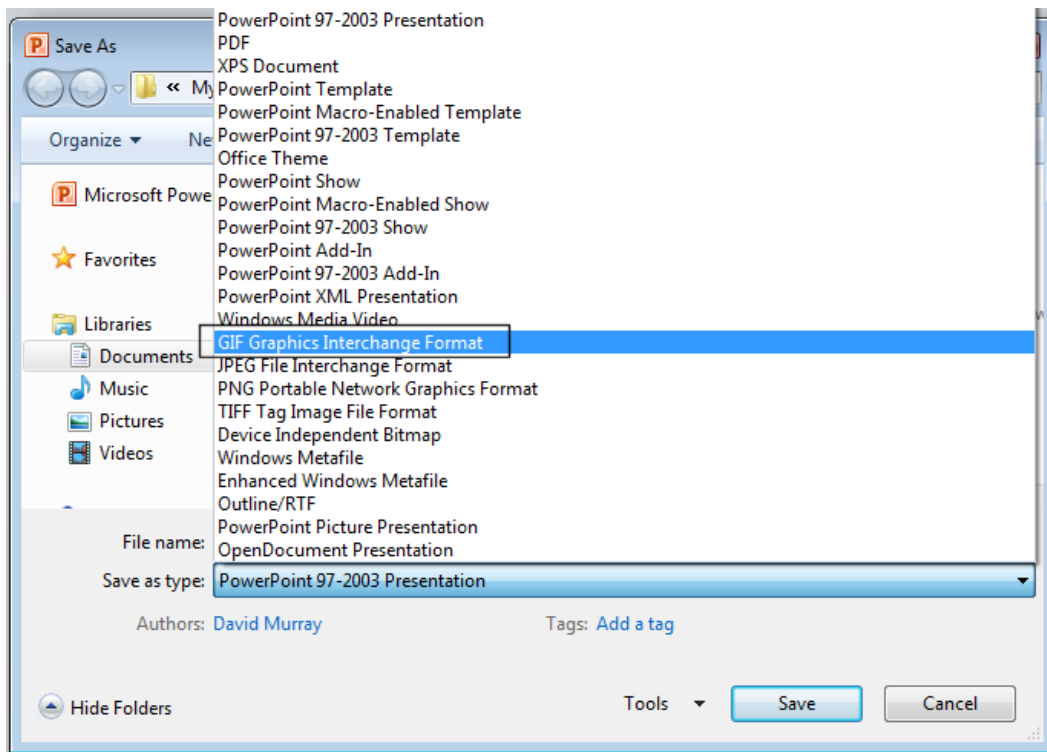

If you save the file as an **Outline/RTF** (Rich Text Format) format file, then these files are compatible with most other programs (but some formatting and functionality may be lost when saving in this format).



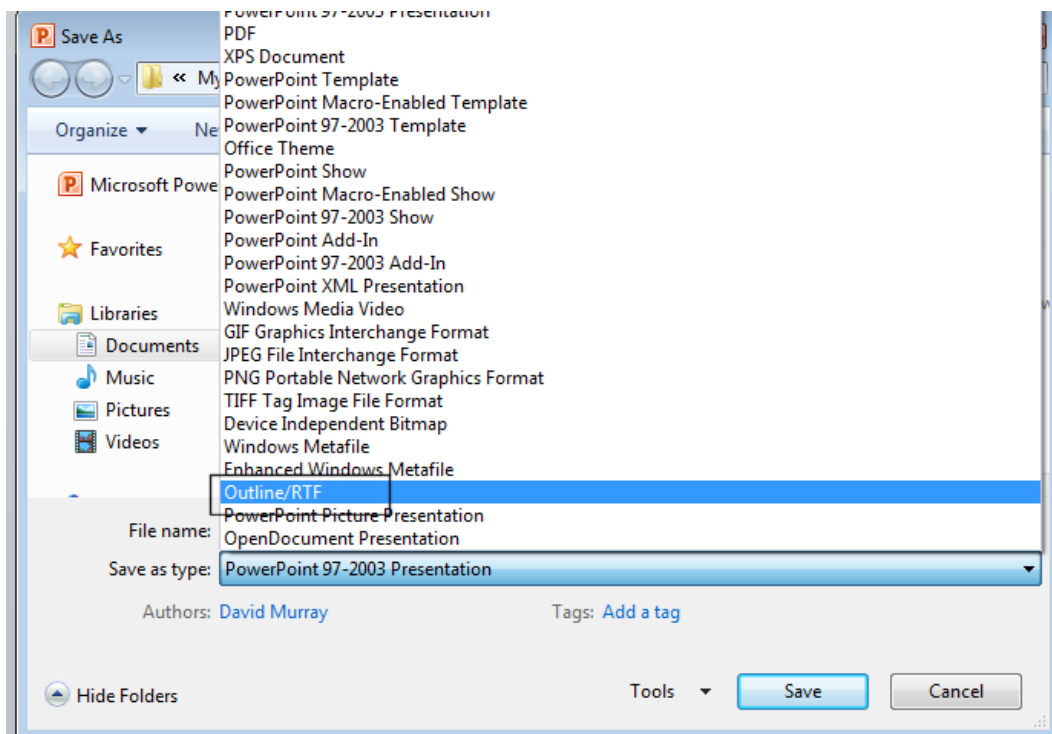

If you save the file using the **PowerPoint Show** option then the presentation will be saved in a special PowerPoint Show format. If you save a file in this format, close the presentation and then open the PowerPoint Show formatted file, it will always open in Slide Show view, not Normal view.

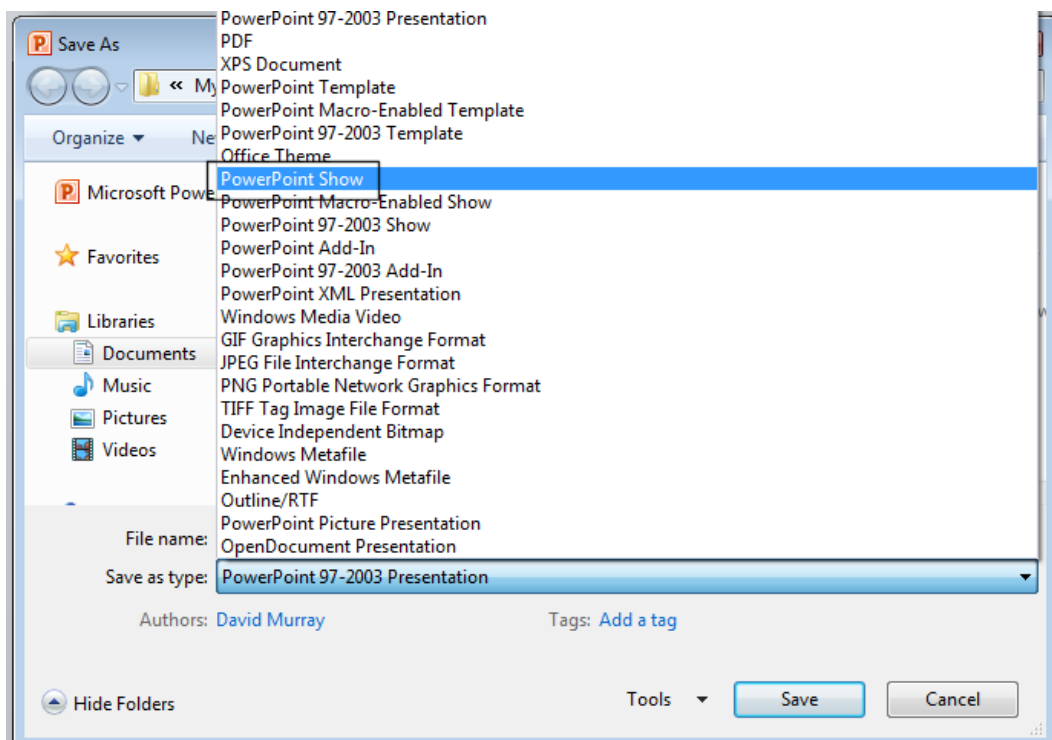

- Experiment with saving the presentation in these different formats and then close any open files.

### Saving a presentation as a template

- Re-open a presentation calling **Saving**.
- Click on the **File** Tab (top-left of the screen) and from the drop down displayed select the **Save As** command. The **Save As** dialog box is displayed.
- In the **File name** section enter the name **Cheltenham**.
- Click on the **down arrow** to the right of the **Save as type** section of the dialog box and select **PowerPoint Template**, as illustrated below.

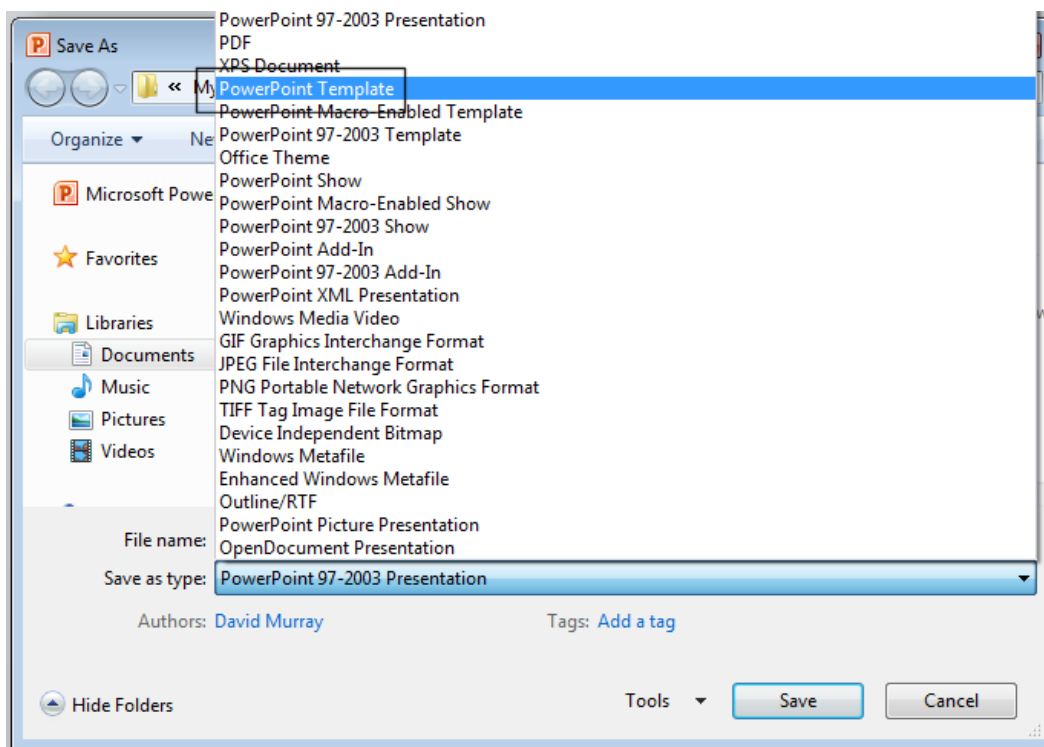

- You may notice that the **Save In** folder automatically changes to the **Templates** folder.

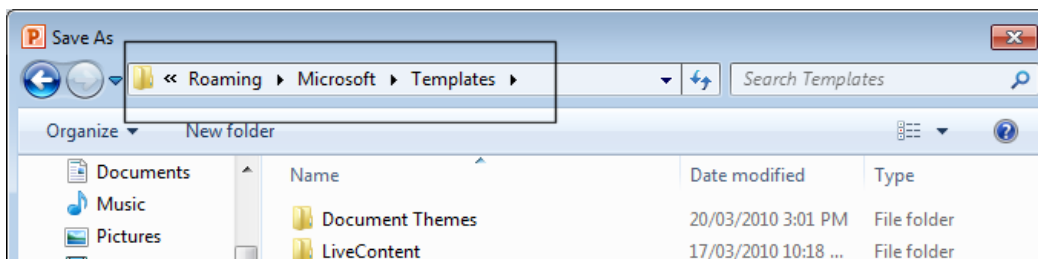

- Click on the **Save** button and the presentation will be saved as a template. This means that you can now create new presentations based on the template that you have just saved.
- Before proceeding close all open presentation files.

### Creating a new presentation based on a customized template

- Click on the **File Tab** and from the drop down menu displayed select the **New** command.

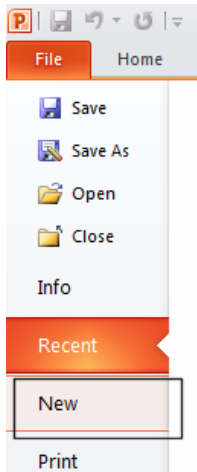

- Your screen will now look like this.

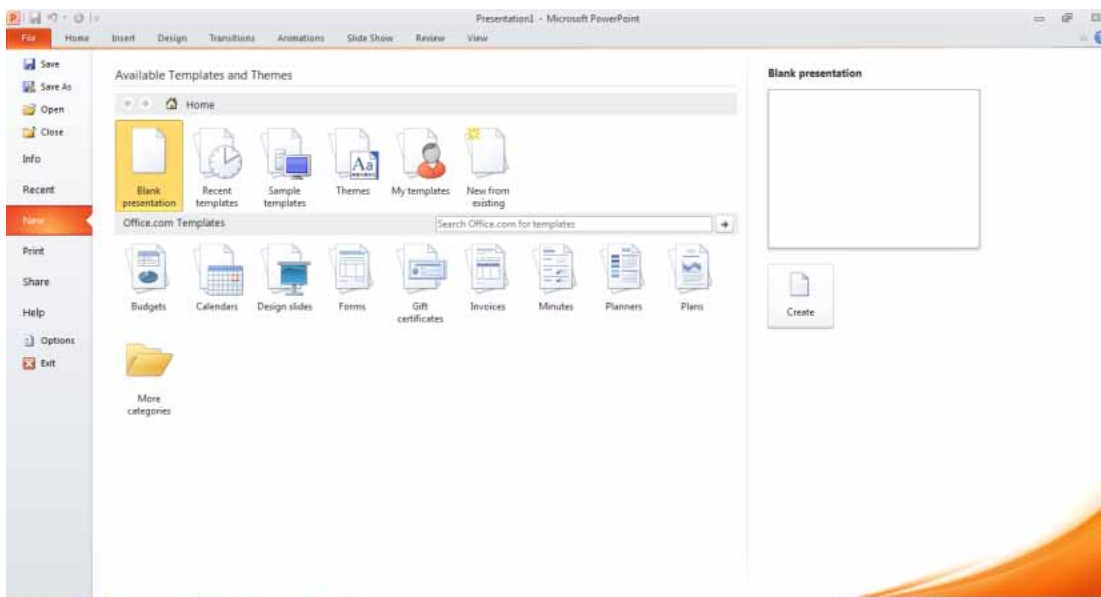

- Click on **My templates**.

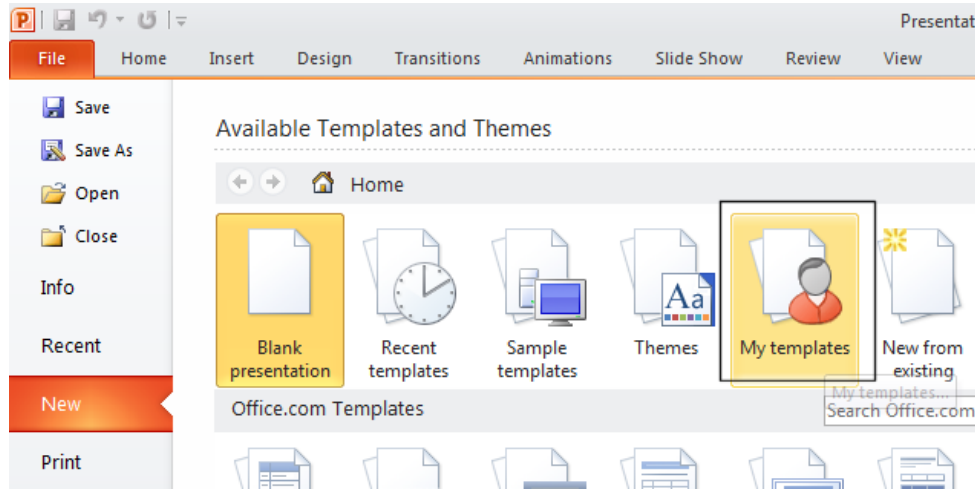

- This will display any customized templates that you have created, such as the **Cheltenham** template.

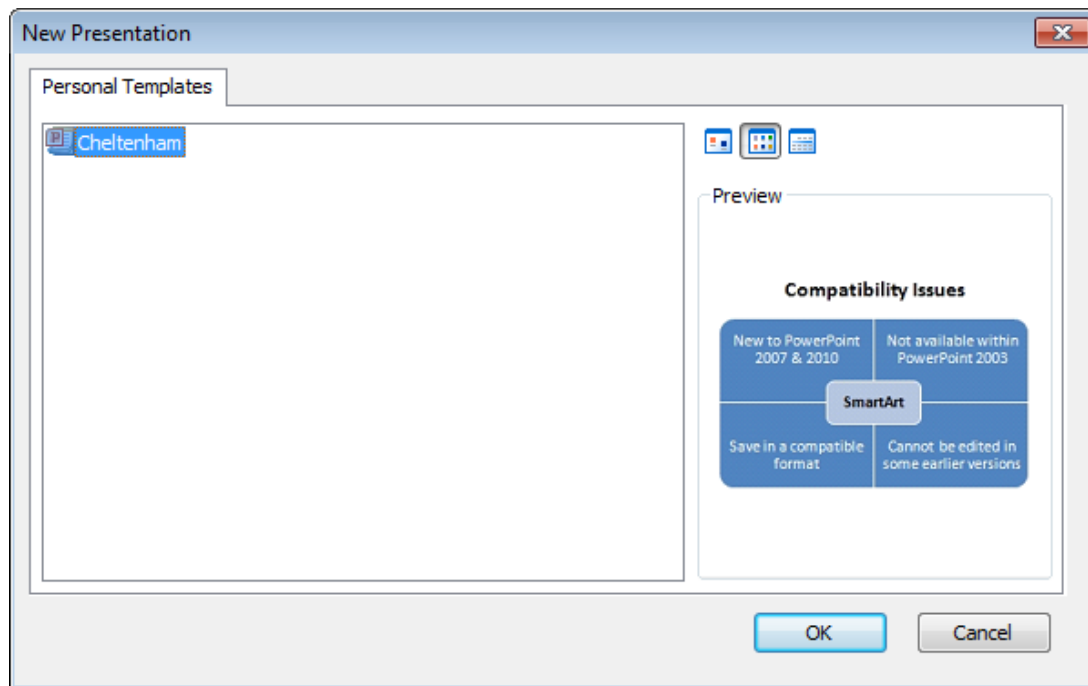

- Select the required template (in this case the **Cheltenham** template), and click on the **OK** button.
- A new presentation, based on your template will now be displayed.

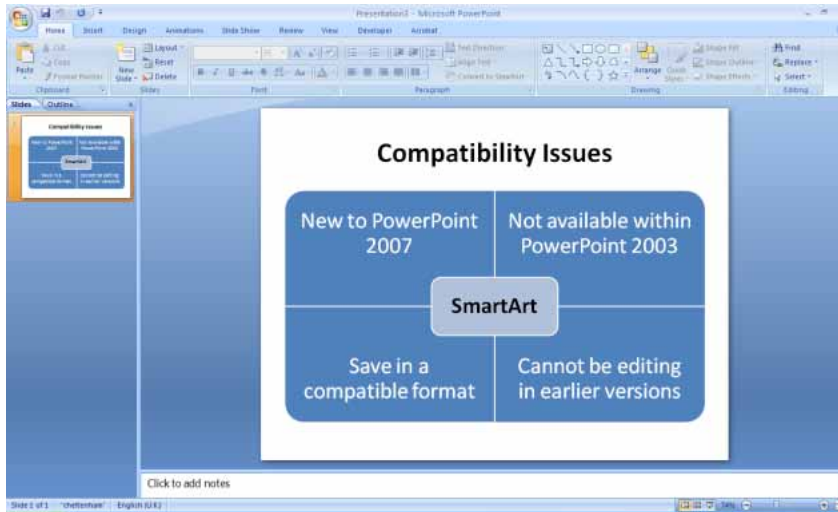

**NOTE:** It is important to realize that when you create a new document based on a template, any changes that you make are only made to the new document, not to the template. This means that the template is protected and can be used over and over again to create new presentations.

- Close any open presentations without saving your changes.

## Minimizing the Ribbon

- On certain computer monitors you may find that the Ribbon occupies a large proportion of the screen area which may be better used for viewing your presentation.
- To minimize the ribbon, double click on a tab. To re-display the ribbon double click on a tab.